IT'S IN THE TRIBUNE

Complete International News Service telegraph report by private wire, including latest market quotations, presented in this paper daily, ahead of all outside competition.

Coshocton Tribune

FULL INTERNATIONAL NEWS SERVICE NEWS REPORT — AND TIMES-AGE — CIRCULATION BOOKS OPEN TO ALL

THE WEATHER

OHIO—Partly cloudy tonight; Friday unsettled and warmer, probably snow.

VOL. XI, No. 169 — THURSDAY EVENING, FEBRUARY 19, 1920 — THREE CENTS

PLAGIARISM IN WEIGHTY NOTES ATTRIBUTED TO THE PRESIDENT

Wilson Took Praise For Able Documents From Lansing's Pen.

LATTER WAS SILENT

Former Secretary Kept Himself In Background, Says Correspondent.

BY DAVID LAWRENCE

WASHINGTON, Feb. 19.—Robert Lansing was popular as secretary of state. Diplomats recognized the awkwardness of his position, particularly his inability often to speak for the president because the latter individual would not take him into his confidence but they made allowances for this and liked Mr. Lansing for such frankness as he was able to display. He was courteous with foreign governments and altho he differed again and again with the president as to the wisest policy to pursue, he never showed it to a foreign government. Whenever the president decided a question, that was enough for Robert Lansing. Like an ambassador in a foreign country, he followed instructions faithfully. Nevertheless, it must not be imagined that Robert Lansing has not exerted a very great influence on our foreign policy in the last four years. Even before he took office, he framed the neutrality policy of the government as counsellor of the department of state and is generally credited with having been the author of the phrase "a strict accountability," which was used in one of the first Lusitania notes. He wrote many drafts of notes that never saw the president's eye and he wrote many that were pigeonholed by the president. But like a true counsellor he was always ready with a comprehensive statement of the alternatives involved. Usually, he gave the president the various courses of action which could be followed and, while politely suggesting which he himself thot best, invariably left it to the president to choose. But Robert Lansing knew traditional American doctrine and he also put in every note he wrote a certain liberalism and altruism that so many people would promptly say was Wilsonian. Even on the notes for which the president received the highest praise, you couldn't get a word out of Robert Lansing as to the part he played. I remember particularly one of the best notes ever sent out by the United States government, a communication to the Austro-Hungarian government about the requested embargo on arms. Solicitor Woolsey and Secretary Lansing framed that note and the editorial praise which the president received for doing what he didn't do had no effect on the feelings of the men in the department of state, who took it as a matter of course.

Mr. Lansing will always be remembered for his clear definition of Pan-Americanism and for his splendid conception of what our relationships should be with the nations south of us. It is true that he didn't favor the coupling of the league of nations with the peace treaty simply because he thot better consideration could be given to each separately. But he didn't press his views and when the American mission got to Paris, he

(Continued On Page Six)

NEW OFFICERS OF LAW LIBRARY ASSN.

The Law Library Association elected the following officers Wednesday afternoon.

Warner M. Pomerene, president; Jos. B. Shepler, vice president; Geo. D. Klein, secretary-treasurer and librarian; Clyde M. Burklew, trustee (for three years); C. Homer Durand, trustee (for one year.) W. S. Merrell was elected last year as trustee for two years.

The librarian's report showed a balance of $46.31 in the treasury. The indebtedness of the association has been reduced to less than $400. Not to exceed $500 is received by the association from fines in the common pleas and probate courts. Last year the amount received was about $100.

Hardware Company Sues For Balance

A hearing in the case of the Central Hardware vs Frank Menser has been set by Justice C. J. McMullen for Friday evening at Roscoe.

The action was brot some time ago by the Central Hardware, which claimed that Menser owed a balance on account of $1457 for hardware supplies which he purchased there about two years ago. The hearing will probably be held at Roscoe town hall.

RUSSIAN SINGER WHO FLED REDS WITH JEWELS SEWED IN CLOTHES REACHES U. S.

Mme. Lydia Lipkowska, wearing her gold thread wig.

Mme. Lydia Lipkowska, well known Russian lyric soprano, has returned to the U. S. after an absence of several years. With her came her husband, Lieut. Pierre Bodin, a French army officer. Mme. Lipkowska was forced to flee from Odessa when the Reds overthrew the government there and to carry her costly jewels with her she had to sew them in the lining of her clothes. Lieutenant Bodin was among the friends who helped her slip away. Among her jewelry is a famous wig made of gold thread.

OLDEST CITIZEN OF COUNTY DIES AT WARSAW TODAY IN HER 98TH. YR. MRS. MARILLA KRATZ, NATIVE GERMAN

The county's oldest citizen passed on Thursday morning at 9 o'clock when Mrs. Marilla Kratz, a native of Germany, died at the home of her daughter, Mrs. George Gamble, Warsaw, following a fracture of her hip suffered five years ago, and which made her an almost helpless invalid. Mrs. Kratz was 97 years old last December 9. Her daughter, with whom she made her home is 76.

Mrs. Kratz has lived in America for more than 87 years, having come to New York from Germany at the age of ten years. Later she came to Coshocton, where she made her home for a number of years. She was married to Leopold Kratz, who preceded her in death several years ago.

Her injury was sustained in a fall on the steps of the Presbyterian church at Warsaw after she had gone there to make her home with her daughter. She was a devout member of the Presbyterian church and was a regular attendant of that church until the accident that made her an invalid for the last five years of her life. She was possessed of a Christian character of unusual strength.

Of the five children born to Mr. and Mrs. Kratz only one is living. Four grandchildren, six great grandchildren and one great great-grandchild survive.

Despite her advanced age Mrs. Kratz retained possession of her senses to a remarkable extent. She conversed voluminously in a most entertaining manner concerning the early days as she lived and saw them in America, and remembered many incidents from early life in Germany.

Her birthday anniversaries in recent years have been occasions for the bestowal of small gifts and flowers by her Sabbath school class and intimate friends, of whom she possessed a goodly number.

Funeral arrangements had not been completed Thursday.

CHACOS BUYS THE PASTIME SITE FOR LARGE THEATRE

Mulligan Heirs Dispose Of Main-St. Property After 61 Years Ownership

A deal, which has been pending for several weeks, was closed late Wednesday whereby Chacos brothers, local moving picture theatre owners, become owners of the Mulligan property on Main-st occupied by the Pastime theatre, the West meat market and the Bon Ton Bakery and restaurant. The price was not made public.

The present lessees will retain their leases, but it is planned in the near future to remodel the front and erect a modern theatre building in the rear to be served by the present entrance, which will also be remodeled.

When completed the new building will seat between 1200 and 1400 people, and will be equipped with a large stage and accoutrements, and will be used for legitimate plays and the big pictures.

The Chacos brothers have been in the moving picture business in Coshocton for the past 12 years, starting with the old Princess theatre in the Meek building at Hickory and Main-sts, which they purchased and re-named the Luna.

They now own the Pastime and Utahna theatres here and are interested in similar theatres in Cambridge, Byesville, McKeesport, Pa., and New Castle, Pa.

The lot that changed hands is of 55 foot frontage and runs back to the alley, a depth of 211 feet. It is one of the most desirable properties for the purpose in the city.

The property was owned by the heirs of John Mulligan, who left it in trust for a period of 20 years, with W. F. Mulligan, Chestnut st as trustee. It had not changed hands for 61 years. The sale was effected thru the signature of all the heirs except Mrs. W. F. Mulligan, whose interests were taken care of by special arrangement. C. B. Hunt represented Chacos brothers in the transaction.

Five Are Bedfast

Mrs. Charles Ringwalt and four sons are confined to their home on Adams-st with measles.

Has The Flu

William Stoker is suffering with the flu at the home of his sister, Mrs. Chas. Callentine of Denman-av.

LANCASTER ARMY CAPTAIN COMING

Captain Rolla Amore, of the Lancaster Salvation Army will conduct the Salvation Army meeting at the citadel Thursday evening. The Salvation Army band will furnish the music for this occasion.

Mr. Amore was a former resident of Coshocton. He moved to Lancaster early in the spring where he took up the Salvation army work at that place. This is his first appearance here since he left.

Income Tax Man Here

Revenue Representative Montgomery of the U. S. revenue department is at the postoffice building this week giving out information with reference to the filling out of income tax returns. Many citizens of the city and county are calling upon him. He is located in the basement of the postoffice.

COMMISSIONERS RESOLVE TO IMPROVE NEWCOMERSTOWN ROAD

Fix Salary Of County Sealer Of Weights And Measures At $400—Citizens Of Oxford And Lafayette-Tps. Ask For Road Improvements—Contracts Let

The county commissioners Wednesday fixed the salary of Richard C. Darnes, who was appointed by County Auditor J. E. Lyons as deputy sealer of weights and measures of Coshocton-co, at $400 on motion of A. H. Hootman. Darnes receives a salary of $250 as city sealer, making a total of $650.

A resolution was passed by the commissioners to improve the section of the Newcomerstown-Coshocton road from the east corporation line of West Lafayette eastward a distance of 2.475 miles.

Application was made to the state highway department last September for the improvement of the road from the west corporation line of West Lafayette eastward a distance of 3.5 miles. The part which passes thru the village is not included in the resolution passed by the commissioners, this part not having yet been approved by the state.

A delegation of Oxford-tp citizens appeared before the commissioners Tuesday to advocate the improvement along the county road along the canal towpath from Wm. Howell's residence to the intersection with the Orange-Newcomerstown road.

A delegation of White Eyes township citizens presented a petition for the widening of the West Lafayette-Fresno road from the Wheeling & Lake Erie railroad to the culvert on the H. H. Miller lands. The commissioners went to White Eyes and Oxford townships Thursday morning to look over the proposed improvements.

Contracts were entered into with D. B. Reiss for the repair of the Morrison Dickerson bridge in Washington-tp and with Leavengood Bros. for grading and graveling the road at Plain Hill in Lafayette tp.

CITY'S BILL FOR STREET LIGHT PAID

Out of the $18,500 issue of deficiency bonds recently sold by the city the Ohio Service company's bill of $5,031.70 for street lighting for the months of August, September, October, November, December and January were paid Wednesday. The bill of $1,752.09 for the months of June and July was paid a few days ago. The city's street lighting bill is now paid up to February 1, 1920. Outages were deducted at the rate of $20 per month or a total of $160.

BLISSFIELD WOMAN DIES THURSDAY AT MT VERNON, VISITING

Mrs. Elizabeth Buckmaster, 79, one of Blissfield's oldest and most highly respected citizens, died Thursday morning at 4 o'clock at the home of her daughter, Mrs. Melvin Davis, at Mt. Vernon, where she had been visiting for the past four weeks. Death was due to heart trouble and infirmities of age.

Elizabeth Mullet was born and reared in Holmes-co. She was united in marriage with Peter Buckmaster who preceded her in death nine years. For the past 20 years Mrs. Buckmaster had made her home at Blissfield and she was held in high esteem by all those who enjoyed her acquaintance.

The following children survive: Mrs. Melvin Davis and Mrs. Frank Lowe of Mt. Vernon, Mrs. Etta White, Mrs. Susie Grooms and Mrs. Henry Hockworth of Richwood, Ohio, and William of Columbus. Three brothers and one sister also survive. They are George Mullet of Killbuck, Jacob Mullet of Warsaw, Samuel Mullet of Newcomerstown and Mrs. Nathaniel Teeling of Layland.

Funeral services will be conducted Sunday afternoon at 1:30 at the Blissfield Evangelical church and burial will be made at Blissfield. The body will be brot from Mt. Vernon Friday.

DANCE ORDINANCE IS NOT READY YET

The proposed ordinance for the licensing of all dance halls in Coshocton will not be ready for passage at the meeting of council next Monday night but will probably be passed at the meeting two weeks later.

Solicitor Geo. D. Klein has secured a copy of the ordinance in effect in Columbus, which provides for a salaried inspector. The matter will be gone over by the ordinance committee of the council before an ordinance is prepared and recommended for passage. It is probable that the enforcing of the ordinance will be left to one or more members of the present police department without the appointment of a new officer.

OHIO WOMAN TO FACE COMMUNIST TRIAL AT CHICAGO

COLUMBUS, O., Feb. 19.—Extradition to Chicago of Mrs. Margaret Prevey, of Akron under indictment as an alleged member of the communist party, has been granted by Gov. Cox. Mrs. Prevey, one time Ohio Socialist leader, is under arrest at Akron.

Her attorney, in arguing against the extradition, declared that Mrs. Prevey "would be legally, if not physically, lynched in Chicago."

Marital Law In The German Saar Area

LONDON, Feb. 19.—Martial law has been declared in the Saar district of Germany as a result of new disturbances that have broken out there, said an Exchange Telegraph dispatch from Amsterdam today.

Auto Tax Upheld

Ohio's new graduated auto tax law was upheld by the court of appeals at Columbus Wednesday. An appeal of the case to the supreme court is planned.

NEW MANAGER TAKES CHARGE OF MONROE-STEELE CO. STORE

At a meeting of the board of directors of The Monroe-Steele Co. Wednesday, the resignation of T. L. Montgomery as vice-president was accepted. R. O. Williams, who recently bot a large block of the common stock from A. L. Caton, was elected vice-president and general manager.

The directors are: A. L. Caton, M. H. McCormick, Margaret O. Caton, Maude S. McCormick, T. L. Montgomery and R. O. Williams.

Mr. and Mrs. Williams have moved here from Athens and will occupy the A. L. Caton apartments in the Cantwell flats until they secure a permanent residence. Mr. and Mrs. Caton left Thursday morning for Florida.

SOCIALISTS IN RUSSIA NOT ALL BEHIND LENINE

WASHINGTON, Feb. 19. — "Thirty per cent of the Socialists of Russia are opposed to the regime of Lenine and Trotzky," L. C. A. Martens today told the senate foreign relations committee investigating Bolshevik propaganda.

"The prime minister, Mr. Lenine, can be deposed at any time by a majority of the soviet," Martens continued. "There is no term of office for the head of the government."

Wade Ellis, council for the senate committee, asked when it was the Russian government proposed to stop propaganda "if the United States discontinued on the soviet."

"About a year ago," Martens said.

"Is it not a fact that this propaganda is still going on?" Ellis asked.

"I deny it absolutely," Martens declared.

"I would like to see America Bolshevist," said Martens on cross examination.

He said however that neither he nor his organization had carried on propaganda for the overthrow of the government.

ITALIANS START A YOUNG SOVIET

PARIS, Feb. 19.—Many casualties resulted from a pitched battle between Italian workers and soldiers following the establishment of a Soviet at Sestri Levante, said a Rome dispatch to the L'Information today. The metal workers at Sestri Levante organized a "soviet" and proclaimed the ownership of two factories. Soldiers were sent to the scene and fighting followed. Other troubles of a similar nature are reported from Liguria.

Is Recovering

Mrs. J. A. Jenning, Plainfield road is able to be up after an attack of flu.

Aerial Flivver Here

NEW YORK, Feb. 19.—An "aerial flivver" which can be parked in your back yard, and will make 75 miles an hour without falling, was a proved success today. The tiny machine a monoplane which weighs but 595 pounds, was given a try out before a critical group of engineers and flyers and proved practicable. It will sell for $2,500.

CONGRESS MAY RE-ENACT THE DAYLIGHT LAW

East and West Coasts Are Opposed By Middle States And South

WASHINGTON, Feb. 19.—Daylight saving agitation is abroad in congress, and effort will be made by eastern men to revive the law in effect during 1918 which turned the hands of the clock back one hour between the last of March and the last of October. Rep. O'Connell of New York has introduced a bill for daylight saving which re-enacts practically the former law. It is given support of most of the eastern members and the Pacific coast men.

The congressmen from the middle states and from the south are opposed to the law and it is not likely that the heavy majority against the innovation can be overcome. Farmers generally are opposed to the change.

EUROPE PLANS FUTURE COURSE MINUS AMERCIA

WASHINGTON, Feb. 19.—England, France and Italy already have begun to clear the way for independent action, free from all American influences, in case the treaty of Versailles is refused ratification by the senate.

Such is the interpretation placed upon the crisis between the United States and the allies over the Adriatic agreement by some of the best informed statesmen here. But until the state department makes known the text of President Wilson's note, and the allied reply to it, which it was said it would do today, they are chary about considering it.

Should the treaty be projected into the presidential campaign as many senators now believe it will be, before it can possibly be voted upon in the fall elections, the situation in Europe may be so changed that it won't be necessary.

For instance, should England and France cede to the importunities of an impatient and angry Italy and give her what she wants in opposition to the emergency beliefs of President Wilson, would not the president in effect, withdraw the treaty from the campaign as an issue precisely as he warned Europe he might do in the senate.

Some assert that unless the treaty is definitely settled in the senate it will become a dead issue before the country can pass upon it.

Unless the treaty is ratified, or otherwise disposed of soon in some positive fashion, it is generally conceded here that the whole trend of America's international relations may be materially altered, and new agreements or treaties may have to be negotiated between this and the allied countries and perhaps even with Germany herself.

COSHOCTON RANKS FOURTH IN STATE

Coshocton ranked fourth among all the first class postoffices of the state in sales of War Savings Stamps and Treasury Savings Certificates for the month of January. Dayton ranked first, Columbus second, Cincinnati third and Coshocton fourth. Coshocton ranked well up with the larger cities in the total sales.

Is Recovering

Sherman Suntimer, who has been confined to his home on Fifth-st for the past two weeks, suffering with an attack of flu, is able to be out again.

Millersburg Has Flu

The Millersburg schools have been closed on account of the increasing number of influenza cases which have developed in the last week.

Three Have Flu

Mrs. Clay Miller is confined to her home on Chestnut-st with flu. Mr. Miller and daughter Mary are improving.

SOLON ADMITS TAX SOLUTION AT BEST IS A POOR EXCUSE

Republican Replies To The Cox Criticism By Asking Governor's Advice

GOVERNOR HAS NONE

Campaign Issue Will Be Made On Subject Both Parties Fell Down On

COLUMBUS, O., Feb. 19.—One of the main contests in the state political campaign is expected to result from Gov. Cox's action in allowing the so-called Gardner bill to become a law without his signature. Opinion was expressed in political circles here that it was probable that the Democrats might pledge themselves to have the law repealed.

George H. Clark, chairman of the Republican state advisory committee, in answering Gov. Cox's criticism and censure of the legislature, stated that the governor allowed the bill to become a law "because he has nothing better nor anything as good to offer."

Declaring that Gov. Cox was consistent in his failures to make constructive criticism, Clark stated that the governor would not call any special session of the legislature as it would compel "pronouncement of constructive suggestions."

Gov. Cox has failed in his duty now as always because he is ruled by expectancies. "Conviction is a stranger to him except when it runs with popular will," said Clark.

In answer to the governor's statement that frequently outsiders, who had no right on the floor, sat in seats beside the presiding officers of both houses, Lieut. Gov. Brown, in a statement denying that this took place in the senate, says:

"As president of the senate, I brand the statement as far as the senate is concerned, as false and untrue. No one has ever sat with the president in session who did not have the legal right to do so. If the governor's charges are true, the presiding officers are subject to removal and it is the plain duty of the governor to act."

CHILD DIES FROM PNEUMONIA, TYNDAL

Agnes Marie Jones, two-year-old daughter of Mr. and Mrs. James Jones, died Wednesday night at 10.45 o'clock at the home in Tyndal after an illness of six days from pneumonia.

Besides her parents, she leaves one brother, Albert 5, and one sister, Lucy, 7.

Funeral services will be conducted Thursday afternoon at 2 o'clock at the home by Rev. Charles Bay, pastor of the Conesville M. E. church, and burial will be made at the Warner Chapel cemetery.

Cox Grants An Increase Of $20 To State's Help

COLUMBUS, O., Feb. 19.—Gov. Cox has approved the bill which grants to state employes, receiving less than $2400 a year a $20 a month salary increase. The governor also signed the cigarette license fee bill which increases the licensing fee for retailers from $15 to $50 and for wholesalers from $30 to $100. The governor still has 38 bills before him, which must either become laws or be vetoed Sunday.

Due to the numerous bills which the legislature sent to the governor for action after adjournment, the governor's assistants and clerical force have been extremely busy. Where the bills affect state departments, Gov. Cox has called in department heads for advice and criticism on the various features of the measures.

Nurse Secured By Red Cross For Dresden Family

Miss Agnes Taylor, a practical nurse, has been secured by the Red Cross to care for the St. Clair family at Dresden. She will go to Dresden Monday evening. Seven members of the St. Clair family are ill, but with the exception of a young man 17 years of age all are improving. His condition is very slightly improved, but it is still critical.

Miss Elizabeth Lewis, of the Red Cross, worked all day Sunday in an effort to secure a nurse for the family and was successful on Monday morning. The Red Cross has also offered to secure a nurse and to send new bed clothing to Cannelville, if needed.

NewspaperARCHIVE®

Diseased Skin

Freedom at once from the agony of skin disease. The soothing wash of oils. Try D. D. D.—it's different. 35c, 60c and $1.00. We guarantee the first bottle.

D.D.D.
Lotion for Skin Disease

WIMMER-ARNOLD CO. Druggists

GIVES WIFE GLYCERINE MIXTURE

A retired merchant whose wife suffered for years from catarrh of the stomach finally gave her simple glycerine, buckthorn bark, etc., as mixed in Adler-i-ka. ONE bottle produced great results. Because Adler-i-ka acts on BOTH upper and lower bowel it removes all foul matter which poisoned stomach. Relieves ANY CASE sour stomach or gas on stomach. Often CURES constipation. Prevents appendicitis. Smith Drug and Book Store, Siegrist and Williams, druggists.

DOCTOR
JACKSON'S
Digestive and Liver Powder

Will relieve heartburn, sour stomach, gas, bloating and all the ills resulting from indigestion. Why suffer?

Price 60c and $1.00 at all druggists. Send 3c stamp to The Jackson Medicine Co., Zanesville, O., for sample package

IF YOU HAD A NECK AS LONG AS THIS FELLOW AND HAD

SORE THROAT

ALL THE WAY DOWN

TONSILINE

WOULD QUICKLY RELIEVE IT

35c. and 60c. Hospital Size, $1. ALL DRUGGISTS

Be Slender

The true way to become slender, agile, healthy is now yours. See the pictures, the shadows are to give you idea of size before reduction of weight. No need of starving yourself or tedious exercises. No dosing with salts, etc.; no thyroid, no loss of time. Just follow the simple, easy Korein system and reduce 10 to 60 pounds (whatever you need to) under $100 cash guarantee. Safe, reliable, recommended by physicians. Add to your capability and charm. Amaze all who know you. Become lighter in step, younger in appearance, attractive, gain in health. Add years to your life! Recommended by physicians. Ask for OIL OF KOREIN at any drug store. Accept no substitute. It comes in a box, with guarantee. Or write for free brochure to KOREIN CO., Station F, New York City

HAVE COLOR IN CHEEKS
Be Better Looking—Take Olive Tablets

To have a clear, pink skin, bright eyes, no pimples, a feeling of buoyancy like childhood days, you must keep your body free from poisonous wastes. Dr. Edwards' Olive Tablets (a vegetable compound mixed with olive oil) act on the liver and bowels like calomel—yet have no dangerous after effect. Take one nightly and note results. They start the bile and overcome constipation. That's why millions of boxes are sold annually. 10c and 25c.

DRESS WARM AND KEEP FEET DRY

Tells Rheumatism Sufferers to Take Salts and Get Rid of Uric Acid

Rheumatism is no respecter of age, sex, color or rank. If not the most dangerous of human afflictions it is one of the most painful. Those subject to rheumatism should eat less meat, dress as warmly as possible, avoid any undue exposure and, above all, drink lots of pure water.

Rheumatism is caused by uric acid which is generated in the bowels and absorbed into the blood. It is the function of the kidneys to filter this acid from the blood and cast it out in the urine; the pores of the skin are also a means of freeing the blood of this impurity. In damp and chilly, cold weather the skin pores are closed, thus forcing the kidneys to do double work; they become weak and sluggish and fail to eliminate this uric acid which keeps accumulating and circulating through the system, eventually settling in the joints and muscles causing stiffness, soreness and pain called rheumatism.

At the first twinge of rheumatism get from any pharmacy about four ounces of Jad Salts; put a tablespoonful in a glass of water and drink before breakfast each morning for a week. This should help to drive uric acid by stimulating the kidneys to normal action, thus ridding the blood of these impurities.

Jad Salts is inexpensive, harmless and is made from the acid of grapes and lemon juice, combined with lithia and is used with excellent results by thousands of folks who are subject to rheumatism. Here you have a pleasant, effervescent, lithia-water drink which overcomes uric acid and is beneficial to your kidneys when you

CATARRHAL DEAFNESS MAY BE OVERCOME

If you have Catarrhal Deafness or are even just a little hard of hearing or have head noises go to your druggist and get 1 ounce of Parmint (double strength), and add to it 1-4 pint of hot water and a little granulated sugar. Take 1 tablespoonful four times a day.

This will often bring quick relief from the distressing head noises. Clogged nostrils should open, breathing become easy and the mucus stop dropping into the throat. It is easy to prepare, costs little and is pleasant to take. Anyone losing hearing or who has Catarrhal Deafness or head noises should give this prescription a trial.

Cured His Piles

Now 88 Years Old But Works At Trade of Blacksmith and Feels Younger Since Piles Are Gone.

The oldest active blacksmith in Michigan is still pounding his anvil in the town of Homer—thanks to my internal method for treating piles.

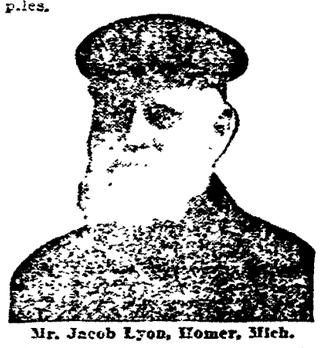

Mr. Jacob Lyon, Homer, Mich.

I wish that you could hear him tell of his many experiences with ointments, salves, dilators, etc., before he tried my method. Here is a letter just received from him:

Mr. E. R. Page, Marshall, Mich.

Dear Sir: I want you to know what your treatment has done for me. I had suffered with piles for many years and used suppositories and all kinds of treatments, but never got relief until I tried yours. Am now completely cured. Although I am 88 years old, and the oldest active blacksmith in Michigan, I feel years younger since the piles have left me. I will surely recommend it to all I know who suffer this way. You can use my letter any way you wish and I hope it will lead others to try this wonderful remedy.

Yours truly, J. L. LYON.

There are thousands of afflicted people suffering with piles who have never yet tried the one sensible way of treating them.

Don't be cut. Don't waste money on foolish salves, ointments, dilators, etc., but send today for a Free Trial of my internal method for the healing of Piles.

No matter whether your case is of long standing or recent development—whether it is occasional or permanent—you should send for this free trial treatment.

No matter where you live—no matter what your age or occupation—if you are troubled with piles, my method will relieve you promptly.

This liberal offer of free treatment is too important for you to neglect a single day. Write now. Send no money. Simply mail the coupon—but do this now—TODAY.

FREE PILE REMEDY

E. R. Page,
369 B Page Bldg., Marshall, Mich.
Please send free trial of your Method to:
.....
.....
.....

Sweaters For The High Football Squad

Coach Karsch, of the Central high school has presented fourteen members of the C.H.S. football team with sweaters. The sweaters are red with a large black "C" on the front.

The boys who received them appreciate their gift. It has been a number of years since a presentation of this kind had been made here.

Read for Profit—Use for Results—Tribune Class Ads.

COLDS

Head or chest are best treated "externally" with

VICK'S VAPORUB

"YOUR BODYGUARD" — 30¢, 60¢, $1.20

You can buy Work Shirts worth $1.50 for $1.20 at **D. O. Thompson's.** Why pay more? Full cut, well made. They come in plain blue, black, polka dot, all fast colors.

UTAHNA TONIGHT

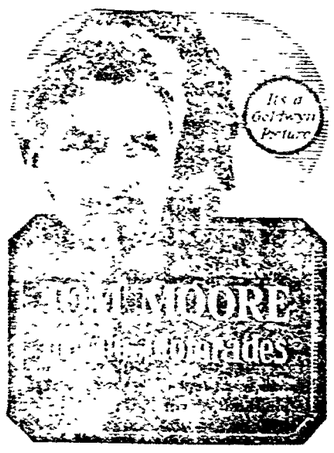

NEW SYSTEM

Hominy, 4 lbs.	25c
Oats, 4 lbs.	25c
3 bars Ivory Soap	25c
1 can Pink Salmon	25c
3 Pkgs. Tobacco	25c
Del Monte Peaches, can	25c

Main-St. Property Has Double Each 15 Years In City

The ground purchased by Chris Chacos from the Mulligan heirs, together with the McManus lot adjoining, was purchased in September 1859 by John Mulligan for $275, or $25 per front foot. Today the two properties are estimated to be worth $50,000, or about $455 per front foot, the two lots each having a frontage of a little over 55 feet.

In other words the valuation of property on the north side of Main-st has doubled about every fifteen years. To be sure, $275 at compound interest for that period of time would amount to a "pretty penny" and to this would have to be added the money paid each year for taxes, etc., in order to arrive at a conclusion as to whether it pays to hold property for a long time and wait for it to increase in value.

A citizen, who is experienced in estimating real estate values in Coshocton, figures that property on the south side of Main-st is worth approximately 33 1-3 per cent or $150 more per front foot than property on the north side of Main-st.

OHIO WORKMEN'S COMPENSATION IS TAMPERED WITH

COLUMBUS, O., Feb. 19. — Due to the failure of the state legislature to provide adequate funds for carrying on the work of the state industrial commission, more than 100 field men will be forced to give up their positions with the commission in May, according to a statement given out here today by officials of the commission. This, it is claimed, will seriously cripple the administration of the workmen's compensation law.

An alleged plot to destroy the operation of the Ohio plan of paying workmen's compensation, and to check its adoption by other states, is being supported by the liability companies, it is charged.

Besides handicapping the prompt settlement of claims, the commission points out, the lack of funds will also prevent the establishment of the five mine rescue stations, provided for in the King bill.

International Money Combine Rumor Exploded

NEW YORK, Feb. 19—Officials of both J. P. Morgan and Co., and the Guaranty Trust Co., today denied being interested in the formation of a gigantic international money combine.

"Mr Davis is in Europe on Red Cross work, but will also visit our branch offices," commented George Whitney, member of J. P. Morgan and Co.

"The international commerce corporation formed on December 31 last, will handle all our trading for the present."

Francis H. Sisson, vice president of the Guaranty Trust Co., said "Mr Davison does not represent one dollar of the guaranty trust and we have no plans for organizing such a company. It would be impossible because of difference between European and American affairs.

Committee Votes On U. S. Military Training Policy

WASHINGTON, Feb. 19—Universal military training as a permanent policy for this country will be voted on tomorrow by the "military affairs committee" it was announced today by Chairman Kahn. Despite the action of the Republican steering committee in opposing this legislation during this session, and the Democratic house caucus record of 107 to 16 in opposition to Universal Military training, it is stated by Kahn and other members of the committee that universal military training will be approved by the committee by a vote of 11 to 9 or possibly 12 to 8. It will be defeated in the house the leaders predict.

WILSON HAS 1-HR. DAY

WASHINGTON, Feb. 19. — President Wilson is expected soon to get back to work on his typewriter, according to Dr. Grayson. The president's daily routine now includes an hour at his desk in his study before his two hour "airing" in the grounds of the white house.

Has The Flu

Fred Asman of south Tenth-st has been confined to his bed suffering with the flu.

TINT AWAY GRAY OR FADED HAIR

The Safe, Harmless Method By Which Thousands of Women Keep Looking Young.

TRIAL PACKAGE SENT FREE.

There are many hair "dyes" and so-called "restorers," but there is only one "Brownatone" Hair Tint—safe, harmless, instant in results, easy to apply and preferred by every woman who has tried it.

"Brownatone Is My Best Friend."

This wonderful preparation does not rub or wash off. If you want a delightful surprise, just brush or comb a little "Brownatone" through your gray, streaked, or bleached hair and see it change like magic to golden, soft or deep rich brown or black—any shade desired—the exact color to set off your complexion.

Absolutely Harmless.

"Brownatone" is not only odorless and greaseless, but is positively non-injurious. We absolutely guarantee it to contain no lead, sulphur, silver, mercury, zinc, aniline, or coal tar products. Used for switches as well as growing hair. Sold by all leading druggists. Two sizes, 50c and $1.15.

Special Free Trial Offer

Send only 11c with this coupon for Free trial package and helpful booklet on the care of the hair.

Mail This Coupon Now.
The Kenton Pharmacal Co.,
676 Coppin Bldg., Covington, Ky.
Enclosed find 11 cents (to cover postage, packing and war tax) for Trial Package of Brownatone.
.....Light to Medium Brown or
.....Dark Brown to Black.
Mark with X shade wanted and mail with your full name and address.

Trans-Continental Air Mail Recommended

WASHINGTON, Feb. 19. — Establishment of an airplane mail service from New York to San Francisco will be recommended by a subcommittee of the senate postoffice committee to the full committee. The sub-committee agreed on the plan today.

Irish Uprising

LONDON, Feb. 19. — An attack in which rifles and grenades were used, was made against the British military and constabulary barracks of Castle Gregory at Trealee, Ireland, today, but the attackers were driven off after a fierce three hour battle, said a Central news dispatch from Trealee.

Has Measles

Frank Wilden, Jr., son of Mr. and Mrs. Frank Wilden, 639 John-st, who has been confined to his home with measles is improving.

Colds Cause Headaches and Pains

Feverish Headaches and Body Pains caused from a cold are soon relieved by taking LAXATIVE BROMO QUININE Tablets. There is only one "Bromo Quinine." E. W. GROVE'S signature on the box. 30c.

For Baby's Tender Skin Cuticura Talcum Is Ideal

After a bath with Cuticura Soap and hot water, there is nothing more soothing and cooling to delicate little skins than to dust with Cuticura Talcum, especially if skin is heated or irritated.

Sample Each Free by Mail. Address: "Cuticura Laboratories, Dept. 11P, Malden, Mass." Sold everywhere. Soap 25c, Ointment 25 and 50c, Talcum 25c. Cuticura Soap shaves without mug.

You can buy Wool Hose worth 50c for 39c, at **D. O. Thompson's.** Double heel and toes, ribbed tops, the best values in town for the price. Come see.

Don't you want to save money? Friday and Saturday only, Boys' Suits, 2 to 8 years, 15 Per Cent Off on all Suits, blue serges, cassimeres, worsteds. Buy for spring while you can save. **D. O. Thompson.**

RHEUMATIC JOINTS

Rub Pain Right Out—Try This!

Rheumatism is "pain only."

Not one case in fifty requires internal treatment. Stop drugging! Rub the misery right away! Apply soothing, penetrating "St. Jacobs Liniment" directly upon the "tender spot" and relief comes instantly. "St Jacobs Liniment" conquers pain. It is harmless rheumatism liniment which never disappoints and can not burn the skin.

Limber up! Stop complaining! Get a small trial bottle of "St. Jacobs Liniment" at any drug store, and in just a moment you'll be free from rheumatic pain, soreness and stiffness. Don't suffer! Relief awaits you. "St. Jacobs Liniment" is just as good for sciatica, neuralgia, lumbago, backache, sprains and swellings.

MARKETS
By Wire

CHICAGO

CHICAGO, Feb. 19.—HOGS—Supply 3600 head, market 25c up.

Bulk	1385@1475
Heavy weight	1365@1420
Medium weight	1420@1465
Light weight	1450@1490
Light lights	1400@1450
Heavy pack sows, smooth	1250@1325
Packing sows, rough	1200@1250
Pigs	1325@1425

CATTLE—Market steady, receipts 11000 head.

BEEF STEERS—	
Medium and heavyweight	1150@1400
Choice and prime	1150@1400
Good and choice	1200@1525
Common and medium	850@1200
BUTCHER CATTLE—	
Heifers	650@1300
Cows	650@1175
Bulls	700@1100
CANNERS & CUTTERS—	
Cows and heifers	500@ 650
Canner steers	625@ 775
Veal calves	1700@1775
Feeder steers	1000@1165
Stocker steers	600@ 750
Stocker cows and heifers	675@ 900
Stocker calves	775@1100

SHEEP—Receipts 7000 head, market strong.

Lambs: 84 lb down	1800@2125
Lambs: culls and common	1450@1775
Yearling wethers	1550@1900
Ewes	1100@1400
Ewes: culls and common	600@1075
Feeder lambs	1650@1800

EAST BUFFALO

EAST BUFFALO, Feb. 19.—CATTLE—Receipt 225 head, market steady

Prime steers	1400@1550
Shipping steers	1100@1350
Butcher grades	1200@1250
Heifers	1050@1125
Cows	1000@1050
Bulls	1000@1100
Milk cows and stringers	125@ 175

CALVES—Receipts 250 head, markets quiet.

Cull to choice	1200@2300

SHEEP and LAMBS—Receipts 4000 head, market quiet.

Choice lambs	600@1000
Cull to fair	1200@1950

HOGS—Receipts 10,400 head, market steady.

Yorkers	1565@1575
Pigs	1565@1750
Mixed	1565
Heavy	1525@1560
Roughs	1250@1275
Stags	800@1000

Will Cost Uncle Sam $50,000,000 To Be Dry

WASHINGTON, Feb. 19. — It is conservatively estimated that it may cost the government as much as $50,000,000 to enforce national prohibition, Senator Warren, chairman of the senate appropriations committee, declared in the senate this afternoon.

Dr. Bowers Dead

MARION, O., Feb. 19. — Rev. David Bowers, D. D., former district superintendent of the Methodist Episcopal Church of the Delaware district and pastor of churches at Ada, Prospect and Marysville, was found dead in his home at Delaware today. The body was found by a neighbor and it is thot that Dr. Bowers had been dead for a week or more.

BATTLESHIP Coffee

You can't tell coffee that is good, or coffee that is not by its looks. But you can rest assured that the package marked Battleship Coffee contains exceptionally fine coffee, perfectly roasted and blended.

The proof is in the preference for its flavor.

Coffee—The Perfect Drink

THE CANBY, ACH & CANBY CO.
DAYTON, OHIO

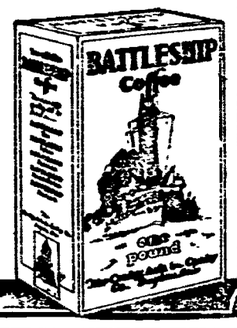

BIRTH NOTE

Born to Mr. and Mrs. Harrison Wheeland at their home on north Eleventh-st Thursday noon, a daughter.

New Issue — Tax Free In Ohio

$400,000.00

The Piqua Hosiery Company
PIQUA, OHIO

7% Cumulative Preferred Stock

THE BUSINESS was established 33 years ago and the Company is today one of the largest manufacturers in the U. S. of men's and boys' high grade union suits.

NET PROFITS for the 3 years, 10 months and 7 days ended November 7, 1919, averaged $71,920.51 annually as against $28,000, the annual preferred dividend requirements. For the 4 months, 7 days ended November 7, 1919, net earnings aggregated $60,370.20.

NET QUICK ASSETS exceeding 124% and net tangible assets of more than 178% protect the interests of the preferred investor.

RIGID CHARTER PROVISIONS, including compulsory redemption, divided guarantee fund and other requirements have been provided. Balance sheet and other information may be had upon application.

Price: $100 and accrued dividend. Yield 7% Net

The United Security Company

Phone 1175-A
Robert Hunter, Dist. Mgr. Charles Lorenz, Rep.
Coshocton
Canton Cleveland Dayton Cincinnati

The above statements, while not guaranteed, are based on information we believe to be accurate

NEWSPAPER ARCHIVE® NEWSPAPER ARCHIVE®

Final Sale of Winter Garments

Just A Few Winter Garments On The Racks—But The Price Is Very Low.

TEN WOMEN'S COATS, AT $5.00

NINE WOMEN'S COATS, AT $15.00

ELEVEN WOMEN'S COATS, AT $25.00

FIFTEEN WINTER SUITS, AT $14.75

One Rack of Georgette Waists Marked Down To These Prices .. **$2 and $4**

On Lot Of White Voile Waists, at **95c**

NEW SPRING THINGS ARE HERE

Hundreds of packages have arrived for the Main Floor and we are now showing the new Spring and Summer Fabrics, Hosiery, Gloves and hundreds of other pretty things.

Our Ready-to-Wear Section has never shown such beautiful garments. Stocks are heavy now and more arriving daily. Make up your mind to purchase your new spring garment here. It will be right!

Wooltex and Prinzess Garments Exclusive Here.

The Ransom D. G. Co

Coshocton's Busiest. Best Store

St. Clair.

Short talk by Mrs. Anna Dokkenwadel.

Discussion of union institutions by Miss Alice Judd.

Musical number by Miss Schroeder.

Devotionals by representative from the Christian church.

"Trained for Sacrificial Service for Christ," by Mrs. M. D. Custer

"The Call of the Master," by Mrs. C. E. Bryant.

"The Privilege of Giving Daughters in Christian Service," by Mrs. Gault.

"The student Volunteer Movement" by Mrs. Floyd Holl.

"Litte Children Included in Missionary Training of the Church," by Mrs D. D. Boyd.

Hymn, "O Zion Haste."

Lord's Prayer.

BROTHERHOODS AND RY. UNIONS FRAME A PACT FOR STRIKE USE

WASHINGTON, Feb. 19. — Talk of a general railroad strike after the railroads are returned to private ownership grew stronger today following the announcement that the railroad unions in the American Federation of Labor and the big brotherhoods have formed an alliance to operate as one big union, bound by a written agreement to act concurrently on a general offensive and defensive program."

The covenant sets forth the following principles:

That there shall be no authorized strike by any one organization unless all agree.

"In concerted action," says the agreement, "all ballots for such vote shall be jointly prepared and approved."

That when the parties to the agreement are "working in co-operation and the extreme action has been decided upon," it shall be taken concurrently by order of the chairmen and secretary of the alliance.

That all matters of policy and procedure affecting the general offensive and defensive program of the alliance must be acted upon by a regularly called meeting before any action is taken.

That each organization signatory to the agreement shall be represented in all meetings of affiliated organizations by the chief executive or his personal representative and the organized members shall be bound by the action of either.

The Brotherhood of Locomotive Engineers and the United Brotherhood of Maintenance of Way employes and shop laborers, are the only organizations which have not signed the agreement. Warren Stone, head of the engineers was not present at the conference which drew up the document, being in Chicago in attendance at the co-operative congress. J. B. Malloy, grand vice president of the Maintenance of Way organization, representing Allen E. Barker, the president, withdrew from the conference because of the strike action of his union.

Both Stone and Barker are expected to attach their signatures at the meeting to be held February 23 to consider finally President Wilson's proposal of a wage tribunal.

Only officials with authority to take strike action will represent the organizations at the February 23 conference.

One of the first acts of the new alliance will be to serve notice on congress and the white house that the railroad workers will not submit to compulsory arbitration or appeal boards.

The Monroe Steele Co.

The Last Word In Saving Is, To Patronize The.....

CLEAN-UP SALE IN COATS AND SUITS

Suits Selling

$37.50 to $45.00, Now $29.00
$48.50 to $57.00, Now $36.00
$64.50 to $89.50, Now $49.00

Coats Selling

$16.50 to $21.50, Now $11.00
$24.75 to $29.75, Now $19.00
$32.50 to $45.00, Now $27.00
$48.75 to $57.50, Now $39.00
$63.50 to $89.50, Now $50.00

These Prices for Friday and Saturday

SOCIETY

Call Phone 205

Honoring her house guests, Mrs. H. L. Crowthers and Mrs. Irvin Quick of Caldwell, Mrs. W. J. Armstrong entertained with a dinner party of attractive appointments at her home 344 Orchard-st. Wednesday evening. Decorations in keeping with Washington's birthday were used to make the table unusually pretty. Covers were laid for: Mrs. Crowthers, Mrs. Quick, Mrs. Edward Sivaslian, Mrs. Ray Siegrist, Mrs. Russell Moore, Miss Phedora Timmons, Miss Gertrude Miller, Miss Lucille Moore, Mrs. Russell Shaw of Columbus and the hostess.

• • • •

Rev. H. A. Blanning has returned to his home on south Fourth-st, after being in Columbus to attend the International World Church movement. Rev. Blanning attended the funeral of Mrs. George Hettler (Mary Ewing) which was held at Mt. Vernon Wednesday.

• • • •

About 150 people enjoyed the dance given by the Colonial club at the Red Men's hall Wednesday evening. Splendid music was furnished by Parker's orchestra of five pieces.

• • • •

Mr. and Mrs. Alva Reed have returned to their home at Kenmore after spending a few days at the home of Mr. Reed's mother, Mrs. Mary R. Wright, 659 Ash-st.

• • • •

Nine members and one guest were present when the Conesville W. C. T. U. met Wednesday afternoon at the home of Mrs. M. B. Robinson. At the close of the regular program for the afternoon followed the social hour. The hostess served a dainty lunch.

• • • •

Mrs. Mart Stanger (Elizabeth Doney) of Muskegon, Mich., is spending several weeks with her parents, Mr. and Mrs. Charles Doney, at their home 320 north Ninth-st.

• • • •

Two very interesting papers were read when the Woman's club met Wednesday afternoon at the library. "The Great Lone Land—Labrador," was the subject upon which Mrs. A. F. Wolfe wrote and Miss Stella Clark's paper was entitled. "Ontario and Her People."

The club has decided to postpone reciprocity day from March 3 to March 17.

• • • •

Group prayer meetings of the Presbyterian church will be held Friday night as follows: Group 1 with Burns Hack. Group 2 with Mrs. L. K. Beach. Group 3 with Edward Sivaslian. Group 4 with James Preston. Group 5 with W. G. Hay. Group 6 with Joseph Love. Group 7 with Holly Mowery. Group 8 with L. M. Anderson. Group 9 with Clyde Wells, Group 10 with Walter Park. Group 11 with O S. Bowen. Group 12 with W. H. Williams and Group 13 with J. E. Lyons.

• • • •

Mrs. Charles Gonnett entertained the members of the Roscoe Woman's club at her home, 330 north Fourth-st, Wednesday afternoon. Animals of South America was the response given to roll call. Mrs. Hugh Finlay gave an interesting paper on "Colombian and Brazilian Jungles," while Mrs. Charles Miller read an exceptionally well prepared paper on "Woman's part in Community Betterment."

A social hour was enjoyed by the members of the club at the close of the program. Dainty refreshments in keeping with Washington's birthday were served by the hostess.

• • • •

George Washington's birthday programs will be enjoyed thruout the Central school Friday afternoon.

• • • •

Friday, February 20, is the day set aside for the Day of Prayer for Missions by the Protestant churches thru out the land. Coshocton churches will observe the day with a special service which will be held tomorrow afternoon at 2 o'clock at Grace M. E. church. The folowing is the program of service:

Hymn, "Christ for the World We Sing."

Devotionals, Mrs. Lewis Heffelfinger

Music by the Carey missionary society of the Presbyterian church.

Three minute talk on 'United Hearts' by Mrs. B. A. McGinnis.

Three minute talk on "Consecration of Time and Gifts" Mrs. Clifford Adams.

Three minute talk on "Vision" by representative from the Church of Christ.

Three minute talk on "Realization of Responsibility as Leaders," by Miss Mildred Douglass.

Three minute talk on "A Great Quickening in the Hearts of World [illegible]" by Mrs C. H. Glover.

Short talk on A Peace Founded on [illegible] of Jesus Christ." by Mrs. Charles Cooper.

Short talk on "A Spiritual Church," by Mrs. I. N. McVey.

Short talk on "All that are Distressed in Mind, Body or Estate." by Mrs. Myers.

Short talk on "The Stranger Within Our Gates." by Mrs. H. E. Cox.

Song, America.

Prayer, Mrs. L. J. Hopper.

Discussion of evangelical work by Mrs. David Dawson.

Discussion of educational work by Grace I. Carr.

Discussion of medical work by Mrs

Undergoes Operation

Miss Gretchen Dawson, 637 Chestnut-st, was taken to the Keenan hospital early Thursday morning to undergo an operation for appendicitis.

The operation was performed by Dr. W. H. Keenan, assisted by Dr. E C. Carr and Dr. E M. Wright.

Has Measles

Jack McKinley, six year old son of Mr. and Mrs. Melvin McKinley, 219 south Third-st, is very ill with the measles.

Is Operated Upon

Miss Opal Storm of Fresno, underwent an operation at the City hospital Thursday for the removal of her tonsils. Dr. Jesse McClain and Dr. Marshall performed the operation.

15 Per Cent Off on any Suit in the store Friday and Saturday only. This means a big saving for you. Every Suit marked in plain figures. A "Real" saving. Come! D. O. Thompson.

PRESBYTERIANS HAVE A CRACK BASKET SQUAD

The Presbyterian basket ball team by defeating the Gang team the early part of the week by the score of 63 to 16, added one more victory to their string of five straight since the opening of the season. Their record score made in a game was 63, and their lowest score made was 35. None of their opponents have scored as high as 16 on them.

The Presbyterians will journey to Mansfield February 27 to play the Y. M. C. A. team of that place. From there they will entrain for Dennison where a game is scheduled for the next night.

British Ambassador To America Is Named

LONDON, Feb. 19.—A new British ambassador to the United States has already been appointed successor to Viscount Grey, but the public announcement has been held up, according to a report printed in the Daily Telegraph.

On Sick List

Mrs. C. R. Speckman is confined to her home on Chestnut-st with grip.

Rely on Cuticura To Clear Away Skin Troubles

Soap to cleanse, Ointment to soothe, Talcum to powder. 25c. Samples of Cuticura, Dept. X, Malden, Mass.

Ever wear a pair of "Duchess" Trousers? 10c a button, $1.00 a rip. They cost no more than other makes but they are better. D. O. Thompson has sold them for 25 years—$2.75 to $9.00.

Grange

Plainfield.

The meeting of the Plainfield grange which was announced to be held Saturday, February, 21, has been postponed indefinitely on account of the numerous cases of flu in that vicinity.

It does pay to buy your Shoes at D. O. Thompson's. We sell them for "Less". Having "No Rent to Pay" you get the benefit. See the Dress Shoes at $4.50, $4.95, $5.50, $5.95.

SQUARE DANCE

MOOSE TEMPLE

SATURDAY EVENING

LADIES 25c. GENTS 50c.

New Pumps Have Arrived

Both High Louis Heels and the new Baby Louis Heel.

Our stock of Tweedie Boot Tops is complete.

CANTWELL'S

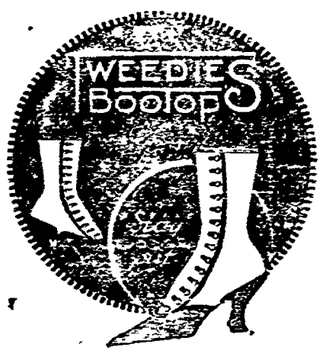

COLONIAL DANCE BELVEDERE

—RED MEN'S HALL—

SATURDAY NIGHT

DIAMOND STRING—ORCHESTRA

CINDERELLA TONIGHT

With Peggy Hyland in "FAITH"

The Last Chance To See Peggy In Her Best.
Also BILLY WEST in "HOT DOG" And MUTT and JEFF
Also FOX NEWS.

FRIDAY and SATURDAY—Theda Bara in "KATHLEEN MAVOURNEEN"

The Sweetest Irish Story Ever Told.
"The Place Where You Can Get Your Money's Worth"

FREE BOOKLET

We will give free to every farmer or stock raiser one of W. O. Gandy's books, **"Feeding Hogs for Profit."** This is a 25c booklet telling how to raise and feed hogs in a correct way to make them pay. Be sure to get yours.

THE WIMMER-ARNOLD COMPANY

Agents For Avalon Farm Hog Tone.

SPECIAL

Men's Shoes, Brown, Tan, and Black. Lace and Blucher styles. All sizes. Values up to $10, now

$6.95

CARTON'S

SPECIAL

Women's grey and brown boots with military or Louis heels. All sizes $9 values, now

$4.95

CARTON'S

SPECIAL

200 pairs of womens black leather shoes in various styles. Sizes 2 to 4 1-2. Now

$1.95

CARTON'S

SPECIAL

Many of our very best women's stylish boots in this lot, and in all sizes. Black or brown worth up to $14, Now

$9.95

CARTON'S

SPECIAL

Men's Work Shoes, all sizes

$3.95

108 pairs of Men's dress shoes. Broken lots. All sizes. Now

$3.95

CARTON'S

SPECIAL

One lot of Men's Rubbers, sizes 8 to 11

95c

One lot of Women's rubbers, high heels, all sizes

75c

CARTON'S

SPECIAL

Boy's shoes for dress or school wear

$2.45 UP

One lot of Misses and childrens' shoes

$1.95

CARTON'S

NEWSPAPER ARCHIVE®

The Coshocton Tribune and Times-Age

Entered as second class mail matter at the postoffice at Coshocton, Ohio, under the Act of March 3, 1879. Published evenings and Sunday morning by the Tribune Co.

SUBSCRIPTION RATES

One Week (by Carrier)	15c	Nine Weeks	$1.00
One Week	15c	Six Months	$2.50
Four Weeks	50c	One Year	$4.50

All mail subscriptions payable in advance and paper stops on expiration This is to comply with Postoffice ruling and there will be no deviation there from.

THE DAILY PAPER, LUXURY—OR NECESSITY

WHEN the three daily newspapers in the prosperous city of Winnipeg, Canada, were forced to suspend publication due to a shortage of print paper, what was a novelty the first day developed into a tragedy before the end of the first week.

The psychological effect of a neweless city was bad in the extreme. It affected business in the prosaic department stores as well as in the theatres and other places of amusement. As one correspondent described it, "a deadly pall fell over the city and was only ended by a small shipment of newsprint which enabled the three papers to issue jointly until a larger supply could be procured for their individual use."

England experienced the same psychic phenomenon Newspaper reading is regarded by some of the "intellectuals" only as a habit, and a bad one at that, but it is a habit which has taken such hold on great masses of men that when it is broken off time does not cure the habit, but tends to accentuate its effects on its millions of victims.

So accustomed do men and women become to the daily delivery of their newspaper that they rarely realize how dependent upon it they are for a knowledge of things which are happening in their own community or elsewhere in the world. The people of the British isles had this brot home to them at Christmas time, when for two days there was not a daily newspaper printed there. The London correspondent of the Philadelphia Record and the New York World thus describes the effect upon the newspaper readers:

"Imagine a curtain dropped between the British isles and the remainder of the world for two whole days, at a time when every hour may bring forty new sensations, domestic or foreign. That is our experience at the moment, with the complete suspension of the newspapers over the Christmas holidays.

"Anything may have happened in the last forty-eight hours without our getting an inkling of it. Trotzky may have sent Christmas greetings to Clemenceau; Senator Lodge may have accepted the league of nations; De Valera may have condoled with Lord French, or D'Annunzio may have vowed to renounce publicity forever, but we were ignorant of it all. Indeed, anything short of earthquake may have happened in London itself, yet residents not immediately affected can know nothing of it.

"We might as well be living in the middle ages instead of in an era in which the collection and transmission of news well-nigh reached perfection. The sensation of having no newspaper at breakfast is devastating in its feeling of isolation. After following from day to day the development of epoch-making events, our interest excited to the boiling point, and then forty-eight hours of impenetrable silence, it is litlte short of maddening. It proves the value of the public press, but the cost of the lesson is too great. The most inveterate giber at the newspapers would have given the daintist morsel of his Christmas breakfast for a glimpse even at the particular newspaper he despises in ordinary circumstances."

NEW YORK LETTER
Day-By-Day

NEW YORK, Feb. 19—Sing Lee Hop has quit Chinatown. He has deserted the dank squalor of Pell and Mott Streets for the jade idols of Shanghai from whence he came 19 years ago. He has a fortune of some $50,000 which he tucked away in his blouse before stepping into a private compartment of an overland train to San Francisco where he sails for home.

Sing Lee Hop, an opium smoker himself, made his money as a guide showing yap wagon visitors the vice of Chinatown. He weighed only 90 pounds and was 63 years old. His expression never changed and his soul seemed shriveled with his years of watching the lusts of the flesh.

He lived back of a Bowery hashery with "Old Horse and Wagon," another Chinatown character, who is so far as police annals show the only Chinese ever arrested for vagrancy. They had known each other back in the Orient and while one was improvident and the other thrifty, the tie held them.

With the passing of Sing Lee Hop the last of the Chinatown characters, ruled by Chuck Conners in his palmy days, is gone. Sing Lee was a bundle of wickedness. When he was not acting as a guide he was smoking opium and gulping hot tea. He had the mean eyes of a surly boar and it was said in the chop suey places that he had with a wicked sharp knife slit three throats of drunken men.

But before the police he was like a stone. He wouldn't talk and they never had anything on him. Sing Lee was not without his love affair. He gave much of his money to a wanton—A peroxide creature of the slums who held forth in Chinatown cafes. He taught her to smoke the pellets of li-un and she was carried screaming, biting and kicking out of the crooked streets and into the mad house where she died.

Once a year Sing Lee carried leches nuts and rice and placed them on her grave—a Chinese custom. He found that she had a son and thru an institution he had the boy educated but never saw him. It was the only spark of good that he seemed to have. Those who know him say he had three wives in Hankow but he never communicated with them or sent them money.

Why Colds Lead to Pneumonia

When a cold is neglected it attacks the lining of the lungs—then it's pneumonia. Father John's Medicine treats colds and prevents pneumonia because it nourishes the system and drives out the poisonous waste matter—any other way of treating a cold is likely to lead to pneumonia. Not a "cough syrup" or "balsam" depending upon dangerous and weakening drugs, but a food medicine and body builder.

Burt L. Standish, who wrote the Frank Merriwell novels for years and now clips coupons and dabbles at fiction at odd times, spends his summers in a fishing community in Maine. To a fisherman there is only one thing in the world—and that is fishing.

Standish tells of two fishermen meeting in front of a little store one evening. "I have just been home," said one "and found when I got in the house there were some blood stains on the carpet. I went on in the other room and there was my wife on the floor. Somebody hit her with a club. It's a terrible thing. Here I come home tired out from fishing all day and—"

"How was the fishing?" interjected the other.

Not in a generation have the New York dramatic critics been so thoroly in accord upon the merits of a musical play as the production of the romantic opera "Monsieur Beaucaire." The music by Andre Messager hasn't a dull note. Every song in the play is a distinct hit and is being sung, whistled and played all over Manhattan. Perhaps the most distinctive hits are "Rose of the World," "Honor and Love are One," "When I Was King of Bath," "I Gave My Heart," "The Gods are Come Again" and "Under the Moon." "Monsieur Beaucaire" stands at the top of the stairway and not all the rest of the musical shows in town can pass it. Booth Tarkington's royalties for the season will almost buy a dinner for two at the Ritz or a suit of clothes of Fifth Avenue tailoring or indeed the Kohinoor.

WALT MASON
COUNTRY BUTTER

I toil around from store to store, and country butter I demand. "We do not keep it any more, it has been banished from the land." Thus speak the grocers, one by one, and do not seem to care three derns; "the country butter graft is done, the farmers' wives have soaked their churns. But we have butter made of glue, and butter much like axle grease; you'd better buy three pounds or two, and let your weary soul have peace. It is no use to paw around and like a dotard vent your rage: we haven't seen a single pound of country butter in an age." Alas, the things of yesteryear, the precious boons we knew of yore! I've seen old landmarks disappear until my ancient heart is sore. I spread my bread, a mournful hick, with stuff that's made of tested fats; I spread the dope on good and thick, and then I feed it to the cats. They make our butter now in mills, with smokestacks fourteen stories high, but not much higher than the bills which come to weary skates who buy. "There is no country butter now," say grocers in the busy mart; "the churn is canned, the farmer's frau is scorching in her choo-choo cart!"

ABE MARTIN

Nothin' upsets a little town like a dashin' stranger. You never know some people till you try t' talk t' 'em while ther readin'.

THE BUCKEYE'S

Remodeling-Expansion Sale Savings

Last Call
Men's Suits

This Means Absolute Choice of our Entire Stock

$20.00 Qualities ... $14.85
$25.00 Qualities ... $19.85
$37.50 Qualities ... $24.75
$37.50 Qualities ... $28.45
$40.00 Qualities ... $32.45
$45.00 Qualities ... $36.85
$60.00 Qualities ... $42.45

Last Call
Men's Overcoats

You've the Liberty to Choose Any One from Our Entire Stock

$20.00 Qualities ... $14.85
$25.00 Qualities ... $19.85
$32.50 Qualities ... $24.75
$37.50 Qualities ... $28.45
$40.00 Qualities ... $32.45
$45.00 Qualities ... $36.85
$60.00 Qualities ... $42.45

15% OFF
TROUSERS

$2.48 Trousers $2.12
$2.98 Trousers $2.55
$3.48 Trousers $2.96
$3.98 Trousers $3.40
$4.48 Trousers $3.83
$4.98 Trousers $4.25
$5.98 Trousers $5.10
$6.50 Trousers $5.53

Boys' Clothes
15% OFF

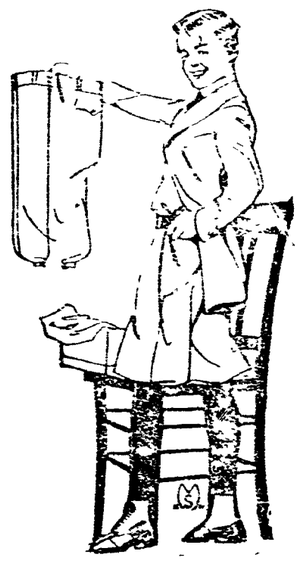

$ 5.00 Suit or O'coat $ 4.25
$ 6.50 Suit or O'coat $ 5.52
$ 7.50 Suit or O'coat $ 6.37
$ 8.50 Suit or O'coat $ 7.23
$10.00 Suit or O'coat $ 8.50
$12.50 Suit or O'coat $10.63
$15.00 Suit or O'coat $12.75

Men's Raincoats
15% OFF

$ 8.50 Rainncoats .. $ 7.23
$10.00 Raincoats .. $ 8.50
$13.50 Raincoats .. $11.49
$15.00 Raincoats .. $12.75
$20.00 Raincoats .. $17.00
$25.00 Raincoats .. $21.25
$29.50 Raincoats .. $25.08

10% Off
Dress Shirts

$1.50 Shirts $1.35
$2.50 Shirts $2.25
$3.50 Shirts $2.75
$4.00 Shirts $3.60
$5.00 Shirts $4.50

15% Off
Sweater Coats

$1.75 Sweater Coat . $1.49
$2.00 Sweater Coat . $1.70
$2.50 Sweater Coat . $2.12
$3.00 Sweater Coat . $2.55
$3.50 Sweater Coat . $2.96

THE BUCKEYE

"ALWAYS BUSY"

NewspaperARCHIVE® NewspaperARCHIVE®

6th St. Theatre

"THE BIRD OF PARADISE" AT 6th ST. THEATRE TONIGHT

Richard Walton Tully's Hawaiian romance "The Bird of Paradise" which Oliver Morosco its producers will present at the 6th St. Theatre tonight dignifies the stage by its salient truth. A drama that is quite exceptional for its absorbing interests, sound sense and right purposes. A performance which will appeal to every competent judge of good acting. The same company that plays all the big cities will be here to night.

In addition to the excellent cast presenting it the native Hawaiian singers and players whose sweet plaintive music lends an atmospheric charm to the play are a strong feature.

MUST ABSTAIN FROM LIQUOR AND TOBACCO TO GET FORTUNE

PORTLAND, VT., Feb. 19. — Provided he abstains from liquor and tobacco and leads "an honorable Christian life," John Abner Mead, grandson of the late Governor John A. Mead, of this city, will receive $50,000 when he is twenty-five years old.

The sum is in bonds, which will be held as a trust fund to educate the boy. The will, which has been probated, disposes of an estate of more than $1,000,000, all but $50,000 of which goes to relatives. The latter sum is left to the Rutland Community House. Other heirs are Mrs. Mead and Carl B. Hinsman, her son-in-law.

Income-Tax Facts You Should Know

Bridegrooms are worrying as to how they shall figure their Income Tax. A constant stream of inquires from the newlyweds is reaching the Internal Revenue officials. In many of these cases both the bride and groom were employed up to the wedding date; and the principal point on which advice is asked is as to whether the bride's income must be shown on the groom's return.

The answer as given by the Internal Revenue men is that all of the earnings and other income of both the bride and the groom for the year 1919 must be considered, even if it was all spent on trousseau, diamonds, wedding trips, and bonbons. The fact that they were married on or before December 31 joins them for the whole year, so far as Income Tax is concerned.

A bride of 1919 is in duty bound to figure up her income and to add it to hubby's 1919 earnings to determine whether an Income Tax return is required. If the total was $2,000 or more a return must be made; in which case both bride and groom may file separate returns, or must file a joint return. The latter method is preferred by the collectors, unless the aggregate net income of both husband and wife is $5,000 or over.

And they all want to know whether, although married only part of the year 1919, they are entitled to claim full exemption as a married couple. The answer is a decided yes; they are allowed $2,000, plus $200 for each dependent who is under 18 or who, thru age, defect, etc., is incapable of self-support. This exemption may be split in any proportions on the separate returns of husband and wife, if they file that way.

"And remember that March 15 is the final date for filing returns and paying Income Taxes," is the warning that the Revenue men add to the above advice.

Family Has Flu

Robert Kirkpatrick, linotype operator on The Tribune and Times-Age, who has been confined to his home for several days with the flu, is recovering. His wife and child are also ill.

Have The Flu

Mrs. Clifton Ward and children and George Creuso are ill with flu at their home on the J. W. Moore farm.

BLISS NATIVE HERB TABLETS

A clean healthy skin is desired by every woman. BLISS NATIVE HERB will quickly produce it. Sallow complexion is caused by DISORDERED STOMACH, BILIOUSNESS, CONSTIPATION, IMPURE BLOOD, RHEUMATISM. These can be corrected by taking the vegetable remedy, BLISS NATIVE HERB TABLETS. Each box contains a GUARANTEE coupon, and is sealed with a blue seal bearing signature of ALONZO O. BLISS. For sale by all leading druggists in boxes containing 200 doses for $1.00 and a smaller size for $.50. Made by A. O. BLISS CO., WASHINGTON, D. C. 6.

Freckle Ointment

FRECKLES Positively Removed by Dr. Berry's Freckle Ointment

Your Druggist or by Mail 65c
Send for Free Booklet
Dr. C. H. Berry Co., 2975 Michigan Ave. Chicago

PROWNE & HERRIG CO
SERVICE
PRINTERS

$2 and $2.50 White Waists
Voiles and Fine Lingerie Waists, trimmed. All sizes. Sale Price $1

Tots' White Coats
White Corduroys, and Bearskins. Sizes 3 to 6. Choice $1

GOLDENS "The Womens Store"

$1.75 and $2 Sateen Petticoats
Well made. Good sizes. Flesh colors. Sale Price $1

Pretty Cover-All Aprons
Mostly light colors. All sizes. Sale Price, Choice $1

GOLDEN'S SEMI-ANNUAL BIG DOLLAR SALE

The Only Sale Of Its Kind. Values More Wonderful Than Ever, Demonstrating The Value Of **$1** *The Sale Every Woman Looks For. Coshocton's Most Talked Of Event. No Other Sale Compares With It.*

See What $1 Will Buy

Children's Sweaters
Up to $5 values. Sizes for Infants, sizes for Girls. Some slightly soiled. Sale Price $1

$2 and $2.50 Outing Kimonas
Pretty colors and assortment of models. Choice $1

Children's Rompers And Play Suits
Ginghams and Percales. Sale Price $1

Women's 50c Cashmere Gloves
Black and tan. All sizes. Sale Price, 4 pairs for $1

$1.50 and $1.75 White Muslin Petticoats
Trimmed. Great values. Sale Price $1

$1.39 and $1.50 Envelope Chemise
Well made and trimmed. All sizes. Choice $1

Children's 39c and 29c Hose
black and white. All sizes. Sale Price, 3 pairs for $1

50c Brassiers and Bandeaux
Trimmed or plain. All sizes. Choice, Sale Price $1

See What $1 Will Buy

$1.50 Silk Camisoles
Well made, dandy garments. All sizes. Choice $1

$1.50 and $1.39 Crepe And Batiste Bloomers
Well made garments. Choice $1

Women's Gauze Union Suits
All sizes, knee length. 75c values. Choice, 2 for $1

Women's 50c Gauze Vests
Trimmed and plain. Sale Price, 3 for $1

Women's Muslin Drawers
98c values, trimmed. Sale Price, 2 for $1

75c Turkish Towels
Large size. Heavy. Sale Price, 2 for $1

Women's $2.25 Black Poplin Waists
All sizes. Sale Price $1

Children's 50c Pantee Waists
Knit and Muslin. Sale Price, 3 for $1

WHAT A REAL DOLLAR SALE MEANS TO YOU AND TO THIS STORE

TO YOU, OUR PATRONS, it means that the most remarkable values in dependable merchandise. It means the purchasing power of your dollar is increased one and a half up to ten times its real value; it means also the cementing of friendships and business relations in a closed bond of partnership.

FOR THE STORE, it means an actual loss of profits and giving much more; it means that the store is enabled to start each new season with an entire new stock of fresh and seasonable goods, thus demonstrating our principles of modern merchandising and genuine value giving. As at previous sales, we do not charge lay away, exchange or send on approval any sale goods.

Infants' Long White Dresses
Also Short Dresses. $1.50 values. Choice $1

One Small Lot of Silk Waists
Values up to $5. Sale Price $1

$1.25 and $1.39 Brassieres
And Bandeaux. All sizes. Sale Price $1

29c Huck Towels
Five for $1

19c Napkins
Ten for $1

See What $1 Will Buy

67c Brassieres and Bandeaux
All sizes. Trimmed, lace or embroidery. Choice, 2 for $1

Bandeaux Caps
75c And 85c ones. Choice, Sale Price, 2 for $1

Girls' Light Weight Union Suits
Sizes 2 to 10. Sale Price, 2 for $1

Children's Sateen Bloomers
Black or white, all sizes. Choice, 2 for $1

Children's Muslin Drawers
Sizes 2 to 10. Sale Price, 4 for $1

Children's Outing Flannel Gowns
And Sleepers. $1.50 and $1.75 values. Choice $1

Children's 39c Pantee Waists
Knit and Muslin. Sale Price, 3 for $1

25c Women's Handkerchiefs
Small sizes. Choice, 5 for $1

See What $1 Will Buy

$1.50 Silk Hose
Black, cordovan or gray. Choice, Sale Price $1

Children's 50c Lisle Hose
Black, white or cordovan. Sale Price, 3 pairs for $1

Women's Lisle Hose
59c values, black and colors. Sale Price, 3 for $1

$1.50 Corsets
Topless models, white or pink. Sizes to 27. Choice $1

Women's Kid Gloves
Odds and Ends. Choice 2 pairs for $1

Girls' $1.98 Dresses
In plain or trimmed models. Sizes 2 to 12. Choice $1

Women's Kaysers Silk Gloves
All colors. $1.50 values. Sale Price, pair $1

Women's and Children's Knitted Gloves
75c Values. Sale Price, 2 pair $1

50c and 75c Knitted Caps
For Women and Children, 4 for $1

What $1 Will Do Here Saturday

$1.50 and $1.75 Hand Bags $1.00
One lot of Middy Blouses, choice $1.00
$2.00 and $2.50 Hug Me Tights $1.00
Girl's Skating Sets, Scarfs, Also Wool 2 for $1.00
$1.50 Gingham petticoats. Sale Price.. $1.00
75c and 85c Neck wear. Two for $1.00

For Dollar Day We Offer 150 Crepe de Chene Blouses, values up to $6.50, while they last **$2.98**

Good heavy crepe de chenes lace trimmed plain tailortd in white, Flesh Maize and Rose in all sizes, a very extraordinary, waist value for Dollar Day only $2.98

SPECIAL SALE PRICES SATURDAY

On the balance of Winter Suits, Coats, Dresses and Children's Coats, prices are reduced to such an extent that every garment will no doubt be sold out Saturday, Dollar Day.

More Values for Dollar Day

One lot of wool and Silk skirts, values up to $10 .. $5

Girls' Cordurory suits in all sizes 13, 15 and 17. $25.00 values at $5

Georgette Bluoses, some sold as high as $7.50, all will go Dollar Day, all sizes, White, Flesh and other shades all at $3.49

Sale Will Last Only One Day, Saturday. Our Semi-Annual Dollar-Day. None Sold Before That Day And None After.

GOLDENS "The Womens Store"

We Have A Great Many More Bargains. They Are Not Mentioned Here, But Do Not Fail To Come And See For Yourself.

NEWSPAPER ARCHIVE® NEWSPAPER ARCHIVE®

6th ST. THEATRE
TONIGHT
THE BEST SHOW OF THE SEASON
Plenty Good Seats Left

OLIVER MOROSCO PRESENTS
THE BIRD OF PARADISE
IT'S A WONDERFUL SHOW
GET YOUR SEATS NOW—Phone 798

Attention Theatre Goers!
This is the original Bird of Paradise Co. not a no.1 or 2 show. But the same big attraction that played Cleveland, Pittsburg, Cincinnati and the Hartman theatre, Columbus Ohio last fall.
It is without doubt one of the greatest attractions that ever played this theatre and is personally guaranteed by the management.
——DON'T MISS IT——
Gallery 50, Balcony 75—$1.00, Lower Floor $1.50—$2.00

SPORT NOTES

Jersey City, Feb. 19—Jimmy Wilde worlds flyweight champion will make his initial bow in the east here tonight when he meets Mickey Russell a local bantam, in an 8 round bout before the Arena A. C. Wilde said that he expects to win decisively.

NICE, France Feb 19.—M. Descamp manager of Georges Carpentier, heavyweight champion of Europe, has made identical contracts with C. B. Cochran, 'Tex' Rickard, William Fox and M. Vinne for a fight between Carpentier and Jack Dempsey but it is specifically provided that no contract will be valid unless it is signed by both Carpentier and Dempsey.

Whichever promoter succeeds first in landing the signature of the American champ to the contract will land the fight Descamp said.

NEW YORK, Feb. 19.—The International league would not follow the lead of the major in raising admission prices this year. According to Dave Fultz the old scale of prices will remain. The league will play a schedule of 154 games, opening its season April 21, with games as follows

Akron at Jersey City
Toronto at Reading.
Buffalo at Baltimore
Rochester at Syracuse

The league voted to increase its waiver price from $500 to $1000

SALT LAKE CITY, Utah, Feb. 19—Pat Gilbert, alt Lakes, knocked out Billy Stearns, Philadelphia, last night in the first round of a scheduled six round bout.

CLEVELAND, O., Feb. 19—Jack Wolfe, local bantam, won a slight advantage over Joe Lynch of New York in a fast ten round go here last night.

Lynch statred the fracas by planting a series of lefts and rights on his smaller opponent. This flare up lasted two rounds, then Wolfe took the honors in the next three rounds Lynch showed an advantage in the sixth but in the seventh and eighth Wolfe gave better than he took. The ninth and tenth were toe to toe fighting with the honors even.

Alex Hart, Lorain, outpointed Jimmy Katz, Cleveland, in a fast bout and Johnny Shea, had the better of Freddie Block in ten rounds.

Mrs. E. N. Powelson, 913 Vine st, is spending a few days at the home of her sister, Mrs. C. B. Johnson of Columbus.

Colds are Catching
EASY TO BREAK RIGHT UP

Don't pass your cold to other members of your family. Don't stay stuffed-up! Quit blowing and snuffling! A dose of "Pape's Cold Compound" taken every two hours until three doses are taken usually breaks up a severe cold and ends all grippe misery.

The very first dose opens your clogged-up nostrils and the air passages of the head; stops nose running; relieves the headache, dullness, feverishness, sneezing, soreness and stiffness.

"Pape's Cold Compound" is the quickest surest relief known and costs only a few cents at drug stores. It acts without assistance, tastes nice no quinine.

STEEL, RUBBER AND PAINT

We are offering four preferred stocks issued by four of the leading companies in the fundamental industries of Steel, Rubber and Paint. Each is an Ohio company.

THE HYDRAULIC STEEL CO., 7% Convertible Preferred
THE MILLER RUBBER CO., 8% First Preferred
THE SHERWIN-WILLIAMS CO., 7% First Preferred
THE GLIDDEN COMPANY, 7% Preferred

All of these stocks bear cumulative dividends and are tax-free in Ohio.

In our opinion, any one or more of these stocks is a safe, attractive investment for your funds. An order for two or more of them would give you a very desirable diversification of investment.

Send us your order or inquiry. Full particulars upon request.

PRICE of each issue—Par and accrued dividend

The Tillotson & Wolcott Company
INVESTMENT-SECURITIES
GUARDIAN BLDG.—UNION TRUST BLDG
CLEVELAND—CINCINNATI

4% OLD HOME

Money When You Need It

While you get the utmost interest here consistent with SAFETY, one of the best things about putting your money in the "Old Home" is that you can have your money when you need it.

An Investment Certificate here is an ideal investment for your savings of $100.00 or more. Write for full particulars.

The HOME Building Association Co.
NEWARK, OHIO.

STRONG DRINK
ROBS A MAN OF ENERGY

Cadomene Tablets Afford Relief to the Shattered Nerves of the Drinker.

Many men, soldiers and sailors, have stated that when they were denied their liquor, their nerves became shattered, until the wonderful tonic effects of Cadomene Tablets restored them to normal health. The man who swears off liquor or tobacco will find his task easier, and will regain his normal poise and control quicker by taking Cadomene Tablets. The worn out man or woman, the nervous and sleepless, find a boon in Cadomene Tablets, which are guaranteed safe, harmless and effective always, or money back. Get a tube today from your druggist and help yourself to get right—right away.—Adv.

NO MORE CORN SUFFERING

"Gets-It" Never Leaves a Corn On Any Foot for Very Long.

The hurting "pep" goes right out of that corn the moment a few drops of "Gets-It" lands thereon. It is thru, and "for keeps."

Corns and "Gets-It" Can't Live Together

You'll have no more pain but will notice the corn getting loose and wobbly. In a day or so, you lift it right off without any feeling. That's the end of the corn and of your troubles. Millions have proved "Gets It" to be the one and only unfailing, common sense corn remover. Why not you?

"Gets It" costs but a trifle at any drug store and carries a money-back guarantee. Mf'd by E. Lawrence & Co., Chicago. Sold in Coshocton and recommended as the world's best corn remedy by Siegrist & Williams, Wimmer-Arnold Drug Co., Page & Lorenz and Curry's Drug Store.

Have Strong Nerves and Vigorous Body

Evans Triple Phosphates Create Energy Ambition and Forceful Courage in Weak, Run Down Nervous People.

Don't grow old before your time, don't let nervousness wreck your happiness or chances in life. Take care of your health with strong, steady nerves is always full of vigor, energy, ambition and confidence.

You can have forceful nerves firm step, nerve courage and keep mind and body strong your nerves in first class shape with Evans Triple Phosphates. Take a regular dose in a wine glass of plain water before meals and at bed time for one week. You will then feel like the perfect athlete feel strong vigorous and full of priceless ambition.

You'll look on life and on your regular duties with a feeling altogether different after a few days and people who are taking all kinds of medicine for stomach, liver and bowel troubles will find as they become strong and more keen minded that these troubles pass away.

All good pharmacists dispense Evans Triple Phosphates in the original bottle. Wimmer-Arnold Company keeps it on hand all the time and says the demand is increasing every day.

PLAGIARISM

(Continued From Page One)

worked as hard as anybody to help realize the ideal which the president had set before the peace conference. He wrote a plan for a league of nations and submitted it along with the rest but showed no signs of displeasure when it was not approved, nor was he peeved at the frequent prominence bestowed upon Colonel House. He took the president's idiosyncrasies for what they were worth and like a faithful servant did all he could to keep the relations harmonious

But the president, instead of appreciating the self sacrifice of his secretary of state, often-times forgot he had one. He gave so much time to Col. House and placed so much confidence in the man from Texas that it was a subject of public comment on every side. Yet, Mr. Lansing hid his pride and did his job. It was when the Shantung settlement came up and when the president became involved in the meshes of European diplomacy that Mr. Lansing expressed dissenting views on a number of questions, all of which served to irritate Mr. Wilson, who couldn't brook disagreement. Presently, Mr. Wilson began to lose confidence in the judgment of Colonel House and when he failed to consult him, he relied more on Mr. Lansing's advice. It began to look as if the two men would get close together after all. Mr. Lansing continued to work hopefully. He didn't want the president to go on that western trip. He thot Mr. Wilson could do much more effective work in Washington and he felt, too, that the physical strain might break him down.

But the real crux of the situation came when Mr. Lansing showed unmistakable readiness to write a compromise on the peace treaty, a willingness to adapt the Lodge reservations to the Wilson viewpoint in such fashion that ratification could be accomplished without loss of dignity by either side. But Mr. Wilson was furious. He was impatient with anyone who even mentioned the word "reservation" in his presence. The nearest one could get in a communication that would not bring forth his displeasure was the employment of the word "interpretations." Senator Hitchcock could probably tell an interesting story some day about his troubles with President Wilson, which would perhaps throw light on why Mr. Lansing was summarily dismissed.

Internationally, the departure of Mr Lansing will cause much uncertainty for our ambassadors and ministers abroad have long felt that they were unable to execute their tasks because of the lack of knowledge of what the department of state had in mind. There will be even more perplexity because it will take the new secretary of state some time to get his bearings. Mr. Lansing's going will be regretted by newspaper men generally, who regarded him as not necessarily the best secretary of state we have ever had, but as one of the highest types of public official—an honest, Christian gentleman who gave more to the president than he ever received

Ex-Service Men And Women Need No Preparation For Public Work

COLUMBUS, O., Feb. 19.—Ex-soldiers, sailors, marines, nurses and yeomenettes are exempted from taking civil service examinations to obtain state, city, county and township positions by the Liggett civil service bill which became a law today without Gov. Cox' signature.

State civil service officials claimed that the bill practically destroys state civil service.

The exemption of ex-service applicants applies to veterans of all wars. The new law is not applicable in charter cities.

HUSBAND FINDS BODY OF WIFE IN FROZEN HUDSON

TARRYTOWN, N. Y., Feb. 19.—The body of Mrs. Andrews, fifty-five years old, was found in the frozen Hudson by her husband after he had become separated from her while returning from Nyack. They had walked over the ice bridge to visit a sick relative and did not return until dark.

When her husband arrived home his wife was not there. He returned to the river and with the aid of flashlights saw her body in the water. She had stepped on thin ice and had fallen thru.

The best 25c Canvas Glove made is sold for 15c at D. O. Thompson's. Extra heavy, knit wrist. They are double sewed. Buy now, while you can save money.

CREAM FOR CATARRH OPENS UP NOSTRILS

Tells How To Get Quick Relief from Head-Colds. It's Splendid!

In one minute your clogged nostrils will open, the air passages of your head will clear and you can breathe freely. No more hawking, snuffling, blowing, headache, dryness. No struggling for breath at night; your cold or catarrh will be gone.

Get a small bottle of Ely's Cream Balm from your druggist now. Apply a little of this fragrant, antiseptic healing cream in your nostrils. It penetrates through every air passage of the head, soothes the inflamed or swollen mucous membrane and relief comes instantly.

It's just fine. Don't stay stuffed up with a cold or nasty catarrh—Relief comes so quickly.

HINES PLANS TO QUIT RAILROADS FOR LAW, MAY 1

WASHINGTON, Feb. 19.—Walker D. Hines will remain as the administrative head of the railroad administration until May first, after which he will resume the practice of law in New York, he announced this afternoon. He explained that while the title of the railroad administrator would lapse after the railroads are turned over to private control on March 1, he would continue to exercise the functions of the office until the powers given him by President Wilson are revoked.

"Ether Highball" Very Popular in the Chicago Stockyards

CHICAGO, Feb. 19.—Federal operatives are investigating the "ether highball," a strange new drink mysteriously circulated and highly popular among laborers in the stockyards district here. One whiff of it is enough to cause the blind staggers, while a drink will cause the imbiber to climb a tree and chatter like a chimpanzee, it is reported. One quaffer ran into his house, seized the family dinner and fed it to the alley cats.

The drink smells strongly of ether, but its general composition is a mystery.

ALKALI IN SOAP BAD FOR THE HAIR

Soap should be used very carefully, if you want to keep your hair looking its best. Most soaps and prepared shampoos contain too much alkali This dries the scalp, makes the hair brittle, and ruins it.

The best thing for steady use is just ordinary mulsified cocoanut oil (which is pure and greaseless), and is better than the most expensive soap or any thing else you can use.

One or two teaspoonfuls will cleanse the hair and scalp thoroughly. Simply moisten the hair with water and rub it in. It makes an abundance of rich, creamy lather, which rinses out easily, removing every particle of dust, dirt, dandruff and excessive oil. The hair dries quickly and evenly, and it leaves the scalp soft, and the hair fine and silky, bright, lustrous, fluffy and easy to manage.

You can get mulsified cocoanut oil at any pharmacy, it's very cheap, and a few ounces will supply every member of the family for months.

RHEUMATISM LEAVES YOU FOREVER

Deep Seated Uric Acid Deposits Are Dissolved and the Rheumatic Poison Starts to Leave the System Within Twenty-four Hours.

Every druggist in this county is authorized to say to every rheumatic sufferer in this vicinity that if two bottles of Allenrhu, the sure conqueror of rheumatism, does not stop all agony, reduce swollen joints and do away with even the slightest twinge of rheumatic pain, he will gladly return you money without comment.

Allenrhu has been tried and tested for years, and really marvelous results have been accomplished in the most severe cases where the suffering and agony were intense and piteous and where the patient was helpless

Allenrhu relieves at once. Immediately after you start to take it the good work begins. It searches out the uric acid deposits, dissolves the secretions and drives rheumatic poison out of the body through the kidneys and bowels.

It's marvelous how quickly it acts Blessed relief often comes in two days, and even in cases where the suffering is most painful all traces disappear in a few days.

Mr. James H. Allen, the discoverer of Allenrhu, who for many years suffered the torments of acute rheumatism, desires all sufferers to know that he does not want a cent of anyone's money unless Allenrhu decisively conquers this worst of all diseases, and he has instructed the Wimmer-Arnold Company to guarantee it in every instance.

Wife Kissed "Fido" Too Often, And Hubby Gets Divorce

DETROIT, MICH., Feb. 19—Kissing a dog in the mouth in the presence of a husband constitutes extreme cruelty—to the husband.

This, in effect, is the opinion of Judge Harry A. Mandell, of Circuit Court, in awarding Grover Hall a divorce.

"My wife had a dog," Hall testified, "and she kept it in the room, slept with it and even kissed it—right on the mouth," he.

"That will be about all about the dog," the Court said. "That is sufficient to constitute extreme cruelty."

French Farms Idle as Youths Flock to City

PARIS, Feb 19.—France, according to her Minister of Agriculture, is today unable to support more than one-half of her 40,000,000 inhabitants, owing to the abandonment of the farms by the younger generation, who are flocking to the cities.

With almost 50,000,000 acres of fertile land now idle as a result of this exodus, the grain crop has dwindled from 120,000,000 pounds of wheat and other cereals in 1913 to about one-half during the past year.

ASPIRIN FOR HEADACHE

Name "Bayer" is on Genuine Aspirin—say Bayer

BAYER

Insist on "Bayer Tablets of Aspirin" in a "Bayer package," containing proper directions for Headache, Colds, Pain, Neuralgia, Lumbago, and Rheumatism. Name "Bayer" means genuine Aspirin prescribed by physicians for nineteen years. Handy tin boxes of 12 tablets cost few cents. Aspirin is trade mark of Bayer Manufacture of Monoaceticacidester of Salicylicacid.

Don't Treat Kidneys Rough, Warns Dr. Carey, Specialist

Constant Flushing May Injure the Delicate Organism and Seldom Removes the Poisonous Deposits.

Now that Dr. Carey, kidney and bladder specialist, has retired from active practice, he generously warns people that even the smallest symptoms of kidney trouble should have serious attention.

Backache, for instance, puffiness under or specks floating before the eyes, heavy feet and dry skin, are also danger signals.

"Thousands die yearly because they neglect their kidneys," says Dr. Carey, "and I feel upon retiring that I should tell all who even suspect kidney or bladder trouble about my prescription, Marshroot, which, during my active practice has cured thousands of all kinds of kidney ailments."

This prescription has been given to pharmacists generally throughout America and is dispensed by them under the name Dr. Carey's Marshroot, a name that every sufferer from kidney trouble should remember.

Wimmer-Arnold Co. can supply you.

Mrs. Kinnear Ill At The Capital City

Relatives in this city have received word of the illness of Mrs. William S. Kinnear, of Columbus, who is confined to her home at that place with pneumonia. She was formerly Miss Louise M Fitch of this city.

Mrs. Jay Seward is spending a few days in Coshocton the guest of Mrs. Tunnicliffe.

INFLUENZA starts with a Cold

Kill the Cold. At the first sneeze take HILL'S CASCARA QUININE BROMIDE

Standard cold remedy for 20 years—in tablet form—safe, sure, no opiates—breaks up a cold in 24 hours—relieves grip in 3 days. Money back if it fails. The genuine box has a Red top with Mr. Hill's picture.

At All Drug Stores

Of Course I'll Take Celery King

The king of tonic laxatives.

I take it every season and so do mother and the children.

It purifies the blood, clears the skin and chases away that wornout feeling. Brew a cup tonight just like you make tea. You'll like it.

HOME MADE RECIPE CATARRH AND COLDS

Nonexpensive—Cut This Out.

Thousands are making this beneficial remedy at home and anyone who has catarrh or a cold can do the same.

Ask your druggist for three quarters of an ounce of Mentholized Arcine and pour it into a pint bottle, then fill the bottle with water that has been boiled.

Gargle the throat as directed and snuff or spray the liquid into the nostrils twice daily. It's a simple way to get rid of cold and catarrh and keeps the nasal passage and throat so clean and healthy that germs of flu or any other germs will have a hard time gaining a foothold. s

Seneca

is the dentrifice that contains the properties recommended as ideal by United States Army dental surgeons

WAS NERVOUS AND RUN DOWN

RESTORED TO NORMAL HEALTH BY BIO-FEREN

"I feel I owe you people a world of gratitude for the benefit I have received in using your wonderful remedy—Bio-feren Tablets, which have completely restored me to normal conditions," says Joseph E. Webb of Muncie, Indiana.

Bio-feren is without doubt the grandest and quickest remedy for nervous, run down, weak, anemic men and women ever offered direct through the druggists and is not at all expensive.

Take two after each meal and one at bed time, and after seven days take one after each meal and one at bed time until the supply is exhausted.

Then if you feel that any claim made in this special notice is untrue—if you are not in better health—if you do not feel ambitious, more vigorous and keen minded, yes, twice as much as you did before, the druggist who sold you the tablets will gladly hand you back just what you paid for them.

All druggists in this city and vicinity have a supply on hand, or can easily get it for you.

Seven a day for seven days—Wonderful results.

NEWSPAPERARCHIVE® NEWSPAPERARCHIVE®

New Method of Reducing Fat

A news item from abroad informs us that the American method of producing a slim, trim figure is meeting with astonishing success. This system, which has made such a wonderful impression over there, must be the Marmola Prescription Tablet method of reducing fat. It is safe to say that we have nothing better for this purpose in this country. Anything that will reduce the excess flesh, two, three or four pounds a week, without injury to the stomach, the causing of wrinkles, the help of exercising or dieting, or interference with one's meals is a mighty important and useful addition to civilization's necessities. Just such a catalogue of good results, however follow the use of these pleasant, harmless and economical little fat reducers. We say economical because Marmola Prescription Tablets (made in accordance with the famous prescription) can be obtained of any druggist or the makers, the Marmola Co., 884 Woodward Ave., Detroit, Mich., for one dollar the large case, which is a decidedly economical price considering the number of tablets each case contains. They are harmless.

FOR LUMBAGO

Try Musterole. See How Quickly It Relieves

You just rub Musterole in briskly, and usually the pain is gone—a delicious, soothing comfort comes to take its place.

Musterole is a clean, white ointment, made with oil of mustard. Use it instead of mustard plaster. Will not blister.

Many doctors and nurses use Musterole and recommend it to their patients. They will gladly tell you what relief it gives from sore throat, bronchitis, croup, stiff neck, asthma, neuralgia, congestion, pleurisy, rheumatism, lumbago, pains and aches of the back or joints, sprains, sore muscles, bruises, chilblains, frosted feet, colds of the chest. Always dependable.

30 and 60c jars; hospital size $2.50.

MUSTEROLE

TOO LATE

Death only a matter of short time. Don't wait until pains and aches become incurable diseases. Avoid painful consequences by taking

GOLD MEDAL HARLEM OIL CAPSULES

The world's standard remedy for kidney, liver, bladder and uric acid troubles—the National Remedy of Holland since 1696. Guaranteed. Three sizes, all druggists.

Look for the name Gold Medal on every box and accept no imitation

Over the County

OAK GROVE

The public sale of Leonard Croft which was held February 5, was fairly well attended and articles sold well despite the very inclement weather.

Warren Fender and family recently moved on the home farm recently vacated by David K. Yoder, who moved to near Rugersville.

Samuel Kaser sold his farm near Beck's Mills to Jeff Varnes, who expects to move thereon this spring.

Florence Dietz spent a few days at her home recently at Shanesville, her school at Beech Grove having been closed temporarily on account of the flu.

Godfrey Dapp, the cheesemaker of Charin, recently left for an extended visit to his home in Switzerland.

Lewis Conkle, wife and son Ernest recently visited at the home of O. Sheneman.

The protracted meeting at Bethel U. B. church has been temporarily closed because of the flu. The pastor, Rev. Mrs. Metsker was among those afflicted.

Roy Conkle, who underwent an operation at the Coshocton city hospital for removal of tonsils on February 6, returned to his home here. He is improving as rapidly as can be expected.

Raymond Sheneman, who was afflicted with pneumonia following flu, is improving rapidly.

Ivan Farver is assisting his brother, D. A. Farver in sawing at the J. A. Raber farm.

Orlando Sheneman recently made a business trip to Millersburg.

L. D. Kaser, Victor Kaser and Simon Krieger made a trip to Millersburg recently.

Bert Glauque of near Millersburg has sold the Conrad farm on which L. D. Kaser and family have resided for several years to John Kieffaber. Possession will be given this spring.

Orlando and Elsura Sheneman visited with John Hawk and family of near Clark last Tuesday.

Beulah Farver returned to her home here after a two weeks' visit with relatives near New Bedford.

L. M. Conkle and family were Sunday guests at the home of Adam Conkle and family.

Wm. Conkle has hired to Harley Patterson of Mound for the coming summer.

Jacob Lowe, Albert Klotz and Jacob Sheneman were guests at the home of Mr. and Mrs. W. E. Farver last Sunday.

L. D. Kaser will have a public sale March 6. He expects to move to Charm, where he will occupy the H. N. Miller property.

Beulah Farver left Friday to work for Otis Wagers and family of near Clark.

John Hawk and family of near Clark were guests of relatives here Friday. Mr. Hawk also made a business trip to Charm the same day.

William Fraelich expects to have a public sale some time in March. He will move to near Fredericksburg where he has rented a farm

Albert Klotz will have a public sale in a few weeks, prior to his moving. Mr Henderson is looking about for a prospective, responsible tenant for the farm which Mr. Klotz expects to vacate.

These past few weeks of excellent sledding certainly gave farmers an opportunity to haul wheat to market. Much has been hauled.

The coat of ice which has covered wheat fields for several weeks is rather hard on it. Some fields which are open now show up poorly. If it is an indication of what all fields will look like then wheat should sell for more than $2.50 per bushel.

Orlando Sheneman assisted H. E Farver in sawing wood last week.

Farm Bureau members of Holmes county residing in this section will be pleased to know that our county agent, T. A. Wheeler, has had the nuptial knot tied, having been married to Miss Florence S. Hurst of Columbus. We join in extending best wishes.

Mrs Harley Patterson and brother, William Conkle, of near Mound spent Sunday with their parents here.

Adam Fraelich and family expect to move from Beck's Mills to their farm on Millersburg, Rt. 1

A. E. Miller is installing a new Delco light system in his store at Beck's Mills.

Moses Erb and Benjamin Troyer and families expect to move to Wayne county in the near future.

Sure Relief

BELL-ANS FOR INDIGESTION

A REMEDY FOR ACHES AND PAINS THAT'S DIFFERENT

You Don't Know What a Really Good Liniment will do Until You Try "Houstonia."

Most liniments act as a counter irritant on the surface and give only temporary relief. Houstonia is different. Gets right under the skin. Penetrates to the source of the trouble. Rub if you want to—it won't burn or blister—but you don't have to. It goes in anyway. Contains just what is necessary to help Nature limber up stiff muscles, ease twinging, throbbing joints, and give immediate relief to sufferers from backache, lumbago, stiff neck, colds in the chest, sore-throat and kindred ailments. It penetrates to the affected parts and scatters congestion. Truly Nature's Aid. Ask for Houstonia, pronounced House-tone-e-ah (The Original Jones Liniment) at all druggists. 25, 50 cents and $1.00. The same old price. No profiteering. The Dr. J. C. Jones Company, So. Charleston, Ohio

Sold by Page & Lorenz, Curry's Drug Store and The Wimmer-Arnold Co. Coshocton and D. J. Lawson, Warsaw

GIRLS! DRAW A MOIST CLOTH THROUGH HAIR

Oh, girls, such an abundance of thick, heavy, invigorated hair! a perfect mass of wavy, silky hair, gloriously fluffy, bright and so easy to manage.

Just moisten a cloth with a little "Danderine" and carefully draw it thru your hair, taking one small strand at a time; this magically removes all dirt, excess oil and grease, but your hair is not left brittle, dry, stringy or faded, but charmingly soft, with glossy, golden gleams and tender lights. The youthful glints, tints and color are again in your hair.

"Danderine" is a tonic beautifier. Besides doubling the beauty of the hair at once, it checks dandruff and stops falling hair. Get delightful Danderine for a few cents at any drug or toilet counter and use it as a dressing and invigorator as told on bottle.

Try Making Your Own Cough Remedy

You can save about $2, and have a better remedy than the ready-made kind. Easily done.

If you combined the curative properties of every known "ready-made" cough remedy, you probably could not get as much real curative power as there is in this simple home-made cough syrup, which is easily prepared in a few minutes.

Get from any druggist 2½ ounces of Pinex, pour it into a pint bottle and fill the bottle with syrup, using either plain granulated sugar syrup, clarified molasses, honey, or corn syrup, as desired. The result is a full pint of really better cough syrup than you could buy ready-made for three times the money. Tastes pleasant and never spoils.

This Pinex and Syrup preparation gets right at the cause of a cough and gives almost immediate relief. It loosens the phlegm, stops the nasty throat tickle and heals the sore, irritated membranes so gently and easily that it is really astonishing.

A day's use will usually overcome the ordinary cough and for bronchitis, croup, hoarseness and bronchial asthma, there is nothing better.

Pinex is a most valuable concentrated compound of genuine Norway pine extract, and has been used for generations to break up severe coughs.

To avoid disappointment, ask your druggist for "2½ ounces of Pinex" with full directions, and don't accept anything else. Guaranteed to give absolute satisfaction or money promptly refunded. The Pinex Co., Ft. Wayne, Ind.

HELMICK

Misses Hollice and Mildred Williamson spent Sunday at the home of Mrs. Lovina Mullett.

Miss Clemmie Bantum spent Friday and Saturday with Miss Elia Reed.

Will Gamertsfelder spent Friday and Saturday with his sister, Mrs. M. E. Fox.

Miss Grace Fox spent Sunday with Miss Ethel Fox.

Miss Zelma Reed spent Friday afternoon with Mrs. Iva Anderson.

Messrs. Ben Lewis, Ervin Endsley, Russell Lowe and Clyde Lowe spent Sunday with Everette and Glenn Reed

Mrs. Catherine Frederick spent last Thursday with Zelma Reed.

Mrs. W. M. Louer was called to the bedside of her daughter and niece and little nephew.

Mrs. George Bucklew and daughter were seriously injured in an accident which occurred last week.

Mrs. Crissy Layland spent a few days last week with her mother, Mrs. Lavina Mullett.

Revival service has begun at the Helmick church. Everybody invited to attend.

Miss Faye Fox made a business trip to Millersburg one day last week.

Mr. and Mrs. Theodore Carter spent last Tuesday evening with Mr. and Mrs. Sanford Lowe.

Misses Mildred and Katheryn Fox spent Friday with M. H. Fox.

Mrs. Catherine Frederick spent one day with Mrs. Valentine Miller.

Everette, Glenn and Bernice Reed spent Tuesday evening with Ben, Glenn and Bessie Lewis.

Mrs. Clyde Williamson is spending a few days with Mrs. Billy Williamson.

Mrs. M. E. Fox and Will Gamertsfelder took dinner Sunday with Mr. and Mrs. John Fox.

Russell Frederick has purchased a new driving horse.

Mildred Williamson spent Sunday evening with Miss Mildred Fox.

Several from this vicinity attended the lecture course at Blissfield Monday evening.

Mrs. John Fox has returned to her home after spending a few days with Mrs. Charley Williamson.

Charley Frederick lost a valuable horse one day last week.

Theodore Carter and Sanford Lowe made a business trip to Millersburg one day last week.

COSHOCTON RT. 3

Mrs. L. M. Adams and son, Russell, who have been bedfast for the past two weeks suffering from flu and pneumonia, are improving at this writing.

Miss Delphia Haxton spent Saturday night and Sunday with her cousin, Miss Melva Haxton of Coshocton.

Mr. James Bickle made a business trip to Delia Hamilton's one day last week.

Mr. Luther Wheatcraft is confined to his home with measles.

Mr. and Mrs. C. R. Haxton and sons, Otto and Ira, called on Mr. and Mrs. L. M. Adams and son.

Miss Eleanor Latin, teacher of the Miller school spent Tuesday night with her parents at Coshocton.

Several people from this route spent Saturday in Coshocton.

DAVIS HOLLOW

Henry Bries was hauling coal from the Garrett mine Monday.

James Turnbull is on the sick list.

R. G. Earle of Coshocton made a business trip in the Hollow Friday.

Mr and Mrs. Charlie Guthrie spent Saturday night and Sunday with their grandmother, Mrs. Martha McFarland.

Mrs. James Ford and son, Lloyd, are confined to their home with the flu

Mrs. Albert Dawson and daughter, Florence, and sons, Forest and Leonard, are also suffering with flu.

Mrs. Jesse Dawson and son, Dale, and Mrs Fred Roberts called on Mrs. James Turnbull, Monday.

Mr. and Mrs. Bruce Ford and little son, Henry, are improving at this writing.

Mr. and Mrs. Jesse Courtright and Cy Courtright called on Mrs. Lucy Courtright Sunday.

Mrs. Martha McFarland was calling in the Hollow Tuesday.

Mrs. Henry Hardesty and Mary Perry of Conesville were callers in the Hollow Saturday.

Frank Garrett was in Conesville on Tuesday evening.

Cy Courtright has leased a coal mine at Tunnel Hill and went to work there Monday.

Jay Courtright was in Conesville Monday.

Mart Roberts called on James Turnbull Sunday.

Elmer Garrett spent Sunday afternoon with William Senter.

Clova Jones had her tonsils removed Friday by Dr. Smailes.

Mrs. Jesse Courtright was in Conesville Tuesday.

Ward Garrett called on Harry Holdsworth, Sunday.

Russell Darling was in Coshocton Tuesday.

John Courtright and J. N. Webb called on Clyde Courtright Sunday.

CHESTNUT RIDGE

Mr. and Mrs. Clifford Boyd visited recently with Mr. and Mrs. Earl Shannon.

Mr. Percy A. Croft is recovering from an attack of flu.

Miss Gertrude Croft has the measles.

Miss Mary Shannon is spending a few days at the home of her aunt, Mrs. Clifford Boyd.

Mrs. Maro Valentine is spending the week end with friends near Mt. Vernon.

Mr. Maro Valentine and daughter, Garnet, took dinner Sunday with Mr. and Mrs. Harley Miller.

Mr. and Mrs. Joe Lower spent Sunday in Coshocton.

A number from here attended the Karr sale near Keene Tuesday.

Everybody reads Tribune Class Ads.

HERE is welcome news to housewives who have suffered from the scarcity and extravagant cost of maple syrup.

The Karo you know so well can now be had with a delightful flavoring of pure maple sugar.

It's Karo Maple Flavor in the Green Can. It tastes as good as it looks, and it is as good for you as it tastes. The purity and wholesomeness of genuine maple sugar are behind that delicious taste.

Keep Karo Maple Flavor on the table. No other syrup is so delicious for pancakes or waffles. And remember it is always reasonably priced.

Be sure to ask your grocer for Karo Maple in the Green Can. It is guaranteed to please you or your grocer returns your money.

Selling Representative

NATIONAL STARCH COMPANY

932 Swetland Bldg. H. J. Rorke, Mgr. Cleveland, O.

CORN PRODUCTS REFINING CO.

17 Battery Place New York

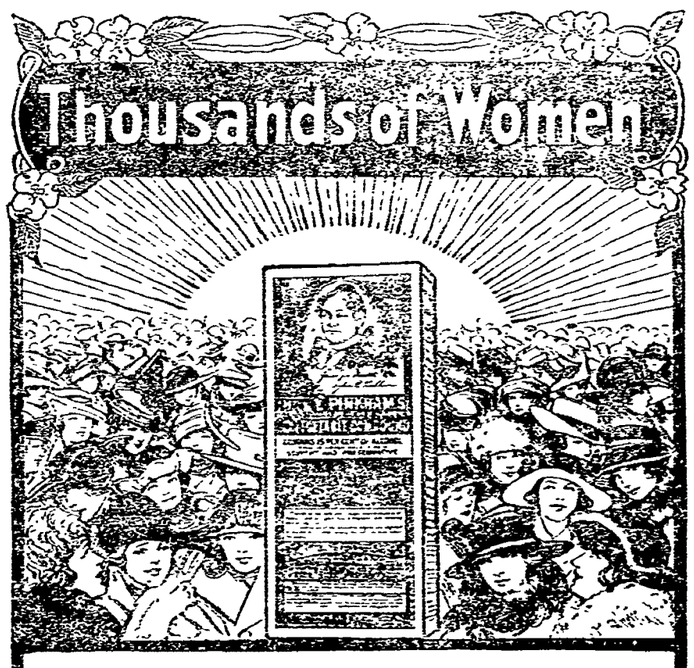

Owe Their Health To

Lydia E. Pinkham's Vegetable Compound—overshadowing indeed is the success of this great medicine. Compared with it, all other medicines for women's ills seem to be experiments.

Why is it so successful? Simply because of its sterling worth. For over forty years it has had no equal. Women for two generations have depended upon it with confidence.

Thousands of Their Letters are on our files, which prove these statements to be facts, not mere boasting.

Here Are Two Sample Letters:

Mother and Daughter Helped.

Middleburg, Pa.—"I am glad to state that Lydia E. Pinkham's Vegetable Compound did me much good when I was 35 years old. I was run down with female trouble and was not able to do anything, could not walk for a year and could not work. I had treatment from a physician but did not gain. I read in the papers and books about Lydia E. Pinkham's Vegetable Compound and decided to try it. The first few bottles gave me relief and I kept on using it until I got better and was able to do my work. The Vegetable Compound also regulated my daughter when she was 15 years old. I can recommend Vegetable Compound as the best medicine I have ever used."—Mrs. W. YERGER, R. 3, Box 21, Middleburg, Pa.

Fall River, Mass. — "Three years ago I gave birth to a little girl and after she was born I did not pick up well. I doctored for two months and my condition remained the same. One day one of your little books was left at my door and my husband suggested that I try a bottle of Lydia E. Pinkham's Vegetable Compound. I started it immediately and I felt better and could eat better after the first bottle, and I continued taking it for some time. Last year I gave birth to a baby boy and had a much easier time as I took the Vegetable Compound for four months before baby came. On getting up I had no pains like I had before, and no dizziness, and in two weeks felt about as well as ever."—Mrs. THOMAS WILKINSON, 363 Columbia Street, Fall River, Mass.

Wise Is the Woman Who Insists Upon Having

Lydia E. Pinkham's Vegetable Compound

LYDIA E. PINKHAM MEDICINE CO., LYNN, MASS.

A Table Drink You Ought to Know About

Thousands of people now use this agreeable beverage in place of coffee because of its greater healthfulness and economy.

Instant Postum

has an attractive coffee-like flavor—always uniform; and you can vary the strengh to suit any taste.

Instant Postum comes in tightly sealed tins—50-cup size 30c—100-cup size 50c is the usual price.

At Grocers Everywhere!

Made by the

POSTUM CEREAL COMPANY, Battle Creek, Michigan

NEWSPAPER ARCHIVE® NEWSPAPER ARCHIVE®

"I'll be your partner for this number"

— *Chesterfield*

COMPANIONSHIP in a cigarette? Yes, sir! It's in Chesterfields, sure as you live. Chesterfields *begin* where other cigarettes *leave off*. They not only please—they *"Satisfy!"*

Never were finer tobaccos used in any cigarette—silky, aromatic Turkish and the choicest varieties of Domestic leaf, all brought together in a blend so rich, so smooth and so mellow that Chesterfields pile up pleasure with every puff.

No doubt about it—Chesterfields do something that no other cigarette can do—they *"satisfy!"* And the blend can't be copied.

Flavor sealed in by the extra moisture-proof wrapper on every package.

Liggett & Myers Tobacco Co.

Chesterfield CIGARETTES They Satisfy

FEDERAL LABOR UNION ELECTS NEW OFFICERS

Officers were elected and installed at the meeting of the Federal Labor Union Wednesday evening at Central Trades and Labor Hall. Earl Lockard was the installing officer.

The list of new officers was not ready to be given out for publication Thursday.

It is stated that the work of organizing unskilled labor in the city is progressing satisfactorily with the exception of the novelty advertising plants.

About 40 were present at the meeting Wednesday night. The next meeting will be held next Thursday night Five or more new members are to be initiated.

Carries Off Bride in Plane After Quick Romance

CHICAGO, Feb. 19.—"He flew right in and married then he flew right out again."

Such was the brief culmination of the romance of Miss Grayce Tishman, a Chicago girl, and Farr Nutter, pilot of a Chicago-Cleveland air mail plane. Arriving one night from Cleveland, Nutter hurriedly got a preacher, married Miss Tishman, and at dawn took the air for Cleveland again.

"I wish we could have an aerial honeymoon, but regulations won't permit it," he said.

Potato Peelers Demand $6 a Day And 3 Meals

CHICAGO, Feb. 19. — A union of potato peelers has been formed here The organization starts with a membership of 150 A standard wage s[illegible] was adopted of $6 a day for eight hours' work, three meals a day and time and a half for overtime.

William Robinson, who is credited with world's records for peeling every known variety of potatoes, from the diminutive "Irish spud" to the mammoth "Idaho Beauties," was elected president unanimously.

"WHISTLING WELL" PUZZLES GEOLOG'TS

MEADE, KAN., Feb. 19.—Geologists are unable to explain the mysterious actions of what is known as the "whistling well," recently drilled on the farm of Fred Dahm, ten miles east of here

During fair weather the air is drawn down a hole which is 150 feet deep, with sufficient suction to cause a whistling sound, while prior to a storm the air current is reversed and rushes from the well.

The well has come to be known as "Dahm's Natural Barometer."

Stole to Save Life of His Mother-in-Law

CHICAGO, Feb. 19.—Stealing to save the life of a mother-in-law was condoned by Federal Judge Carpenter on hearing the case of James O Lawrence, who took $1,000 from the Fort Dearborn Bank to pay his relative's hospital bills. He later repaid the money

"A temptation almost no human being could bear" was the Judge's comment, as he sentenced Lawrence to sit one day in the United States Marshall's office.

It is reported that the respective mothers-in-law of Lawrence and Judge Carpenter do not live with them.

Sues for Loss of Wife

BIG RAPIDS, Feb. 10. — Charles Kutchinski has begun suit against the City of Big Rapids for $10,000 for the loss of his wife on June 23, 1919. Mrs. Kutchinski was drowned in a raceway when an automobile went over an embankment. Six of her eighteen children were in the car with her, but were rescued.

Parsnips Make Wine

PRINCETON, W VA., Feb. 19 — This is one of the big parsnip growing sections of the United States, yet it is almost impossible to buy a parsnip at the groceries here. The dry law has brot about the scarcity, for the crop has gone into the manufacture of wine. It is said that all that is necessary is to run the parsnips thru the cider press and excellent wine is produced.

BRIGHT SPOTS IN THE DAY'S NEWS

That a young man was acting "like a maniac" counting the branches of a young tree, blindfolded, in an East side park was the report reaching police headquarters at Columbus.

Believing that an inmate of the state hospital for the insane here had escaped an emergency crew was sent on a "hurry run"

Before the police got back to headquarters, however, they were informed that their prisoner was a university student and that his peculiar conduct constituted part of an initiation ceremony marking his entrance into one of the university's fraternities.

The young man was released.

Everybody reads Tribune Classified Ads.

Announcing Our Showing

—of—

Smart Styles for Spring

Assured and Elegant Fashions for 1920

Dresses that will delight the wearer thruout the season. Suits of latest material and design.

Our garments will satisfy the most fastidious.

Style and Quality at prices that are not prohibitive.

Coats and Suits for Winter at No More Than Cost.

Gem

THE WOMEN'S STORE

LANE WILL HEAD SALVATION ARMY DRIVE NEXT MAY

COLUMBUS, Feb. 19.—Franklin K. Lane, recently resigned secretary of the interior today accepted a portfolio in the cabinet of Evangeline Booth, commander-in-chief of the Salvation Army forces in the United States.

Colonel William Evans, head of the Salvation Army in the O K Province which includes Ohio received word today that Lane had accepted the national chairmanship of the Salvation Army's second Home Appeal, scheduled in May.

In his letter of acceptance, a copy of which has been received by Colonel Evans, Lane declared that "sympathy for the suffering people of other lands must not cause America to neglect her own poor and unfortunate classes"

"The surest way to cure real or fancied ills," continued Lane, "is a more widespread application of practical Christianity as typified in the activities of the Salvation Army

"We may not justifiably forget the girl who has stumbled and sees no refuge but the grave, the man who has been broken by repeated disappointment, dissipation or disease; and the neglected unloved child."

Although the national appeal for funds with which to maintain the increased peace time activities is to follow almost immediately after the great Interchurch World Movement campaign for several hundred millions of dollars, Commander Booth, in a letter to Colonel Evans, expressed entire confidence that the requisite funds for the Salvation Army would be forthcoming

Lane starts his new duties March 1.

MURINE FOR YOUR EYES Night and Morning. Have Strong, Healthy Eyes. If they Tire, Itch, Smart or Burn, if Sore, Irritated, Inflamed or Granulated, use Murine often. Soothes, Refreshes. Safe for Infant or Adult. At all Druggists. Write for Free Eye Book. Murine Eye Remedy Co., Chicago

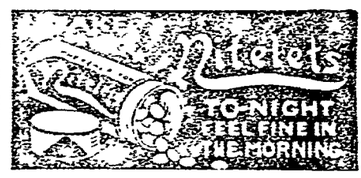

BIG ULCER ALL HEALED

"Now I Can Walk," Says Mrs. Southcott of Medina.

"Here is another letter that makes me happy," says Peterson, of Buffalo "One that I would rather have than a thousand dollars."

"Money isn't everything in this world There is many a big hearted, rich man who would give all he has on earth to be able to produce a remedy with such mighty healing powers as Peterson's Ointment, to sell at all druggists for 35 cents a box."

Read this letter, written February 14, 1918, by Mrs Albert Southcott, of Medina, N. Y It seems like a miracle but it is true, every word of it.

I know it because I get similar letters almost every day

Is it any wonder I am happy!

Peterson Ointment Co, Inc., Buffalo N. Y.

Dear Sirs—

"I was an untold sufferer from an old running sore and ulcers. I had tried most everything without any relief from pain. A friend told me of your wonderful ointment and the first box took away the pain that had not left me before in years, and after I used just nine dollars worth of the salve I am cured The ulcer was 9 inches by 6½ inches, is all healed and I can walk Never, never will I be without Peterson's again

"You may use this to recommend your ointment if you wish. I cannot say enough to praise it" Yours truly Mrs. Albert Southcott, Medina, N Y.

Mail orders filled by Peterson Ointment Co., Inc., Buffalo, N. Y.

HOW TO RECOGNIZE EYE STRAIN

Yes, you can do it yourself, if your eyes are strained to any considerable extent. Of course the symptoms vary with different people, but in the majority of cases there are pains in the eyes, trembling of the lids, nervousness after using the eyes for near work, dizzinessfi and sometimes headache and nausea. Any of these, if persistent, indicates that the attention of an Optometrist is desirable. Our service is modern and exact.

OTIS G. MORSE

Optometrist & Optician. Phone 1557

Main Street, Opposite Courthouse,

"My Specialty, Comfortable Vision"

Minister Scores Dress of the Modern Women

NEW YORK [illegible] society [illegible] law to the effect that no woman would be allowed to dress herself so that if [illegible] looked at her he would be [illegible] with her shape than [illegible] with her person than [illegible] personality"

[illegible] statement was made by the [illegible] Allen, rector of the [illegible] Tabernacle, the Inter[illegible] church on Broadway [illegible] and Forty-third street

Inventor Objects To Old-Fashioned Picture

LONDON, Feb 19.—John B. Dunlop, seventy-nine years old, famous as the inventor of the pneumatic tire, has sued for an injunction preventing an English tire company from using an old bust of himself as an advertisement

In his affidavit plaintiff says the bust is placed on the body of a very tall man dressed [illegible] in a foppish manner, a white waistcoat, [illegible] none of which it is my custom to wear and carry."

Robbing Refrigerators

Porch thieves have been busy recently in the central part of the city The refrigerator at J. A. Compton's residence at the corner of Main and Coshocton was visited Tuesday night and eatables were stolen. The thieves also visited E A. Crawford's residence next door. W. H. Compton's refrigerator was robbed recently.

Birth Note

Born, to Mr and Mrs Ernest Allen, Walnut-st, Wednesday morning, a son

"Cascarets" act on Liver and Bowels without Griping or Shaking you up—So Convenient! You wake up with your Head Clear, Complexion Rosy, Breath and Stomach Sweet—No Biliousness Headache or Constipation

AT

The Warsaw Elevator

	Protein	Fat	Fibre	
Standard Middlings	15 50%	4 65%	9%	@2 75cwt.
Corn Gluten	2[illegible]	[illegible]	8%	@3 90
Old Process Oil Meal	[illegible]			@4 40
Cotton Seed Meal	36			@4 25
Tankage, best we can buy	60			@5 75
Schoemaker Feed, dairy and hog feed				@3 25
Winter Wheat Bran, well sacked				@2 65
Oats, good feeding and for seed				@1 00 bu.
Corn, good yellow shelled				1 55@1 60 bu.

Well Established "Pine Tree" Brand of Seeds.

"Pine Tree" Red Clover, 99% Purity	@35 00 bu.
"Pine Tree" Alsike,	@36 00 bu.
"Pine Tree" Alfalfa (inoculation free)	@24.00 bu.
"Pine Tree" Sweet Clover (inoculation free)	@22 00 bu.
Good Home Grown Timothy	@ 6.50 bu.

IF SKIN BREAKS OUT AND ITCHES APPLY SULPHUR

Just the moment you apply Mentho-Sulphur to an itching, burning or broken out skin, the itching stops and healing begins, says a noted skin specialist. This sulphur preparation, made into a pleasant cold cream, gives such quick relief, even to fiery eczema, that nothing has ever been found to take its place.

Because of its germ destroying properties, it quickly subdues the itching, cools the irritation and heals the eczema right up, leaving a clear, smooth skin in place of ugly eruptions, rash, pimples or roughness.

You do not have to wait for improvement. It quickly shows. Mentho-Sulphur for a few cents at any drug store.

Nursing Mothers

There is nothing so good for You and Baby as Vinol, our Cod Liver and Iron Tonic.

To impart the life giving and body growing elements to your baby, you must be in good condition yourself—you must be strong and vital, you must have real red blood, and your own food must be well digested and readily assimilated.

Vinol will give you all this. If you need strength and your baby is not doing as well as he might try a bottle of Vinol and see how baby will improve and how much better you will feel yourself.

NOTE:—Your leading druggist has for many years specially recommended Vinol because he knows there is nothing better than this famous Cod Liver and Iron Tonic to create strength and build one up. The formula of Vinol is on every label

Your money back if it fails.

Siegrist and Williams and druggists everywhere. 5

John W. Cassingham, President.
Geo. W. Cassingham, Vice President.
C. H. Magruder, Cashier.

"SAFETY FIRST"

has become the watchword of the nation—is it yours? A steadily growing bank account at Our Savings Department means "Safety First" should you become ill or out of work.

It means "Safety First" for your family and for the savings you deposit!

3% Interest Is Allowed.

The Commercial National Bank

C. R. Speckman, Ass't Cashier,
Rudolph Ehrich, Ass't Cashier,
Walter J. Bieber, Teller.

NEWSPAPER ARCHIVE® NEWSPAPER ARCHIVE®

LOST AND FOUND

LOST—A bunch of keys on ring, 3 Yale, 3 padlock keys and small screwdriver. $1.00 reward if returned to Tribune office.

FEMALE HELP WANTED

WANTED — Piano player. Mystic theater.

WANTED—At Utahna Theatre ticket girl over eighteen years of age.

Girls can secure steady work at the Timmons Glove Co. at any time; working conditions are ideal and wages good. Call in person or telephone No. 86.

MALE HELP WANTED

NIGHT clerk wanted at once. Barnes Hotel.

WANTED — Cylinder and platen press feeders. Good wages. Apply at North Plant American Art Works.

WANTED—Young man for office work Apply at Standard Oil Co., Orchard-st. and Wheeling track.

WANTED—Two men to room and board. Call at 1008 Orchard-st. Phone 875.

WANTED—A gentlemanly salesman who can furnish a team or light car to canvass Coshocton-co with an old established line of Proprietary Medicines, Extracts, Toilet Articles, etc. Experience unnecessary but not objectionable. For full particulars address The H. C. Witmer Company, Columbus, Indiana.

IF YOU ARE TIRED of MOVING AROUND

from one job to another, losing time and money

GOODYEAR

offers you permanent work the year 'round. Good money on piece work and an open door to advancement.

Good Working Conditions, Educational Advantages.

Special opportunities for unexperienced men in good physical condition.

Apply Factory Employment Division

THE GOODYEAR TIRE & RUBBER CO.

Akron, Ohio.

Men! Men! Men!

WHY NOT BETTER YOURSELVES?

Learn to run squeezer molding machines, 50 cents per hour while learning. Piece work when you get next to the work. Our shop conditions are good. Also men for general factory work. Ten hour shop. Call or apply at employment office at once.

PITTSBURGH VALVE AND FITTINGS CO.

Barberton, Ohio.

LIVE STOCK AND PRODUCE

FOR SALE—One half Jersey and one half Guernsey cow, 4 years old with calf at side. Just fresh, good milker, gentle and quiet. Arthur Maurer, Fresno, O.

FOR SALE—100 bushels sorted potatoes. Will deliver in 5 bushel lots or over to Coshocton. Get your order in before they're sold. Elmer Lapp, Phone 2105-5.

CALF FOR SALE—Cheap if taken at once. John Hall, 924 Orchard-st., Phone 954-A.

FOR SALE—Two mine ponies 47 and 48 inches. Real blocks, and one fancy spotted pony, broke for a child to drive. An extra good one. M. E. Wright, 909 S. Seventh-st. Phone 946-A.

PUBLIC SALES

PUBLIC SALE—Tuesday, February 24, at one o'clock on H. S. Scott farm near Conesville. Horses, farm machinery, etc. Harvey Fry.

Read for Profit—Use for Results—Tribune Class Ads.

MISCELLANEOUS FOR SALE

FOR SALE—Household furniture. Call at 408 north 10th-st.

FOR SALE—Dining room and other furniture; also pictures, etc. Nellie Hill. 148 south Third-st.

COAL FOR SALE—Mine run 17 cts., three quarters 18 cts., and lump 19 cts. Phone 872.

FOR SALE—Early English library table good as new, living room rockers, Reed roaster, Early English desk and chair. 128 north 6th-st.

COAL delivered anywhere in the city. Promptly. C. O. D. Phone 1101.

FOR SALE—Silvertone phonograph in first class condition. Priced to sell at once. Call G. E. Long, Birds Run Exchange.

FOR SALE—General store in good country town. Good business. Will sacrifice it. W. F. Bain, Geneva, O.

BUSINESS OPPORTUNITIES

McCONNELL & KARR have a number one list of farms and will be pleased to mail you list upon request. When the snow leaves, will take pleasure in showing you the ones that are of interest.

LET US SELL YOUR HOUSE—Phone us if you will sell your property at a just and fair price, and we will furnish buyer for same at once. Remember it will cost you nothing unless the property is sold. Blake V. Mizer & Co., Phone 1186, Selby Bldg.

DADDY, WHAT IS INSURANCE

It means safety, protection, Good Credit, Peace of mind.

I carry mine in the Connecticut General Life of Hartford. Accident and Sickness Insurance, Old Age Income, and Life Insurance all in one Complete Coverage.

Represented by

J. E. FOSTER

WE HAVE BUYERS for farms. You have land for sale. Let's get together and do business. What do you say?

McConnell & Karr, Agents.

$4,000,000 CORPORATION

wants a salesman for Coshocton and county. Married man from 30 to 40 preferred.

Sales experience not absolutely necessary.

Necessities are: good character, good personality and the work habit.

We teach you and back you finacnially.

Our men in territory like Coshocton County earn from $3,000 to $6,000 yearly.

Your correspondence will be held in strict confidence.

Address Box No. 789, care Tribune.

WANTED TO BUY OR RENT

WE want to buy good stack or mow of timothy or mixed hay in Warsaw vicinity. Also some good oats. Shrimplin farm, Coshocton, route 7, phone Warsaw Exchange.

WANTED—15 to 25 shoats weighing from 85 to 125 lbs. Also have 150 shocks of fodder for sale. J. W. Moore, 834 Walnut-st.

CENTRAL MEAT MARKET, Walnut-St., wants to buy your good butcher cattle, dressed hogs and calves. Phone 159. Tooker & Cox.

WANTED—Used gas engine 12 to 15 horsepower. R. N. Kirk, phone 151.

AUTOMOBILES AND ACCESSORIES

FOR SALE—One Dodge touring car, price $600. For further information call the Bevington Motor Co., or O. J. Foster, Warsaw, O.

Everybody reads Tribune Class Ads

FOR SALE OR RENT

FOR SALE—Home, Adams Street, between Park Avenue and Twelfth - St. Large five rooms and bath room complete, gas, electricity, finished floors, cement cellar, laundry in cellar, in first class condition inside and out. Chicken house and coal house. Small payment down, balance like rent. Blake V. Mizer & Co., Real Estate and Loans. Phone 1186, Selby bldg.

FOR RENT—Large room suitable for office, over Thompson's Clothing store. Hot water and gas heat also running water, electric and gas lights. Telephone connections. D. O. Thompson.

FOR SALE—Fine location for garage, near center of town. Address H. N. care Tribune.

BENJAMIN F. RICKETTS' HOMESTEAD on South Sixth Street for sole. This grand old home, well decorated and finished, must be seen to be appreciated. Spacious halls from which to enter rooms. A number of open grate fires. Hot water heating. Beautiful premises, nearly 200 feet on Sixth. The landscape scenery of the valley and hills, exquisite. Can offer 100 acres of bottom land, all east of river road. Will divided it. A wonderful opportunity to buy something good. For particulars see McConnell & Karr, Agents.

It Is Our Business To REPAIR YOUR SHOES

We Dye Colored Shoes Black.

SCHERRER SHOE SHOP

113 N. Fifth-St.

NOTICE TO DELCO LIGHT USERS IN COSHOCTON COUNTY

Will you kindly mail me a card or letter giving your name, address, also township in which you are located, also nearest railroad point or the most convenient way of reaching you in the event you need service?

I am now equipped with two service men as well as my sales force and our motto is twenty-four hour service to all our two hundred or more users of Delco Lights in Coshocton County.

DELCO LIGHT—MARPLE
Room 6 Ricketts Building.

SPRING WILL SOON BE HERE

Timely suggestions to the housewives and young women of the home. We have made arrangements with one of the larges: dry cleaners and dyers to take care of our work for us and our aim is to give our customers the very best grade of work so try to give us your work the first of the week if you can. Coshocton Dry Cleaning Co., phone 804. Main and Fifth st.

NOTICE — On and after Saturday, Feb. 21, The Coshocton Taxi Co. announces that the only 25c calls will be on improved streets to heart of city. All other calls 50. B. E. Leavitt, Harvey Turner, Ray Felton.

PIANOS and organs cleaned, tuned and repaired. Prices reasonable. Wm. Gaskill, Plainfield, O.

Announcement of Candidates

Editor Tribune and Times-Age:

Will you please announce my name as a candidate for Treasurer of Coshocton-co, subject to the will of the Democratic primary, August 3, 1920.

D. M. FRY.

Farms Wanted

We need at least 50 more farms for our new catalog. We don't claim to be the world's greatest farm agency, but we have sold more farms in Coshocton, Tuscarawas and Guernsey counties, the past year than all the other real estate agents put together. We sold 82 farms, mailed over 10,000 catalogs, and have at present over 6,000 inquiries for farms. If you have real estate to sell it will pay you to place it in the H. H. Masters farm agency, the largest agency of its kind in Ohio. Write us and we will call on you, or come to my office.

H. H. Masters and C. F. Clark, agents, Ricketts Bldg., Coshocton, O, phone 977.

FARMS FOR SALE

1—Farm of 100 acres. 7 room house, good barn, garage, wagon shed and all kinds of out buildings. Located 4 miles from Coshocton on the Plainfield rd. Well watered, fine location. Buildings in fine shape. Price $1,000.

2—Farm of 114 acres, one eight of a mile from Plainfield, close to three good stores, good hour mill, churches. One-third bottom land well watered. Two dwelling houses and all kinds of out buildings. Price $4,000.

3—65 acres; good six room brick house with hot air heat. Good bank barn. Corn crib 6x36. Wagon scales and all kinds of out buildings. An abundance of fruit. Also good tenants house within five hundred yards of high school, 3 stores, fine mill and two churches. Poultry house, spring at door. Fine location. Come and look it over. Price $140 per acre.

4—Farm of 160 acres. Common house, good orchard in fine shape. Some timber, lots of coal. Located two and one-half miles from Plainfield. Price $4000.

5—100 acres. Fine pasture, lots of coal, well watered, old sod. Price $2100. Cheap at the price.

6—187 acres. 9 room house, good barn, silo and all kinds of out buildings. An abundance of fruit. Located one-half mile from West Lafayette. Well divided as to level land. Close to school. Good gravel road to West Lafayette. Come and look it over.

7—Farm of 250 acres. Good 8 room house, 3 barns, one barn, 64x86, one 40x60, one 38x40. All kinds of out buildings. 220 acres fine bottom land in the finest condition. R. R. station on the edge of farm. Lots of fruit, close to school. You can't beat this farm. Price $140 per acre. If you haven't a good farm better come and look it over at once. It will suit you.

8—Small farm of 15 acres. Good six room house, horse stable, cow stable, all kinds of outbuildings. Close to church. Located on Coshocton-Zanesville road. Nice location, nice little home. Price $125 per acre. Possession at once.

9—Farm of 330 acres. Good 8 room house, 3 fine barns, corn cribs, garage, lots of fruit. 200 acres of good bottom land, well tiled. Close to R. R. station. This is a fine farm. Could not duplicate the buildings. Price $120 per acre.

10—Farm of 99 acres. Fair house, timber, coal, fine location. Price $[illegible]0.

11—Farm of 40 acres, all pasture in good shape. Close to Plainfield. Price $[illegible].

12—Farm of [illegible] acres. 4 room house, [illegible] barns, [illegible] acres fine bottom land. Price $2500.

13—[illegible] acres. Fine house, good barn and silo. 110 acres of good river bottom above high water. Balance good pasture. Plenty of fruit. 200 peach trees. One mile to high school. Located on paved road. A good farm. Will sell at a bargain price. Better look it over real soon. Price $15,000.

14—Farm of 24 acres. 5 room house, some fruit, well watered, plenty of coal. Price $1000.

15—Farm of 60 acres, common house, lots of fruit, quite a lot of timber and coal, good fences. Price $1750.

16—Farm of 140 acres on good road, 3 miles from Newcomerstown. 75 acres level balance pasture. Good barn, 40x60 silo. A fine location. Price $15,000.

17—56 acres. 7 room house, lots of timber, well watered, an abundance of fruit and coal. Located one half mile from Plainfield. Well worth the price. $23 per acre buys this farm.

18—56 acres 4 miles from Coshocton on Plainfield rd. 7 room house, fruit, lots of timber. Land is in fine condition. $4000 buys it.

19—43 acres 2 miles west of Newcomerstown. Fine house, good orchard, level land. Good location, close to school. Fair barn and other outbuildings. Price $6000. Better come and look it over at once.

20—158 acres. Good seven room house, barn, silo, corn cribs, granary, fine spring and spring house at door. Plenty of best quality fruit. Located 3 miles from Isleta, 4½ miles from Newcomerstown, on good gravel road. Lots of coal and $2000 worth of timber. Price $7500.

21—140 acres in fine condition. Located 3 miles from Plainfield. 4 miles from Newcomerstown. Fine 8 room house, new barn 40x65. 75 acres fine bottom land. Plenty of timber. Price $10,000.

22—100 acres of well watered rolling land, lots of timber, stable. Located 3½ miles from Isleta and 3 miles from Plainfield. Will sell cheap.

23—193 acres located 1½ miles from West Lafayette on gravel road. Good 9 room house, good barn, silo, all kinds of out buildings. Plenty of fruit. Better come and look it over.

Phone or write

ROBERT KIRK, Agt.
West Lafayette, Ohio.

LEGAL NOTICE:

Before E. G. Abbott, Justice of the Peace of Tuscarawas Township, Coshocton County, Ohio.

A. H. Thomson and Son
vs
Wesley Matheny.

Said defendant is hereby notified that said Justice issued an order in attachment in the above entitled cause for the sum of $38.50 on the 9th day of February, 1920, and said cause will be heard on the first day of April, 1920.

A. H. Thompson and Son, Plaintiffs.

Feb. 19, 26; Mch. 4.

KEENE

Mr. and Mrs. O. L. Elliott returned to this village after spending several weeks in Chicago.

The sick of our community are all able to be out again.

Clarence Harger is spending a few weeks with Charles Endsley.

Mr. H. Gaskill was taken to the hospital Saturday.

Mrs. Adam Klein called on Mrs. Harger last Friday.

Mr. and Mrs. Cliff Miller spent Saturday in Coshocton.

Miss Mildred and Marie Klein have returned to school after spending the week end at their home.

Mr. and Mrs. Ed Dawson are moving to the J. J. Scheetz farm.

Thomas Lewis is moving to the Karr farm which he has purchased.

Read for Profit—Use for Results—Tribune Class Ads.

Financial Letter

NEW YORK, Feb. 16. — Signs of activity in Congress with respect to some definite action on the peace treaty and the nearer approach of railroad legislation have been the significant elements of public policy bearing upon the stock and investment market during the past week. Abroad the disposition now clearly made evident, on the part of Great Britain and her Allies, to accept the modifications of the treaty which may be necessary in order to put it thru Congress have removed the fears which had been entertained in some quarters to the effect that there might be long delay and perhaps friction in Europe even after our Senate had disposed of the document. The increasing embarrassment in some of the European countries, due to lack of resources, for the restoration of industry, has emphasized the necessity of early action, but at the same time has made it more than ever apparent that there has already been a loss of invaluable time and of trade opportunities which may never recur. The indications are already clear that some of our foreign competitors, aided by the decline in foreign exchange, are succeeding in taking to themselves a large share of business which we had regarded as our own. There has therefore been no diminution in the need for a better definition of our foreign policy. Perhaps the collapse of exchange rates has furnished a stimulus without which the settlement of our foreign relations might have been allowed to drift still longer.

Banking Conditions Still Difficult

The fact that the reserve ratio of the Federal Reserve System made public at the beginning of this week indicated a further decline to 44.1 per cent has created a discouraging impression in financial circles because of the feeling that this reduction shows the comparative unsuccess of the high rediscount rate policy and therefore points to a possibility of still further advances in rates. That is not altogether true, however, as the decline of the reserve ratio is partly ascribable to the continuing losses of gold from which this country has suffered for some time past and which have now brot the gold holdings of the Federal Reserve System down to less than $2,000,000,000. There has been a loss of some 20 per cent from the high point of gold holdings reached during the war. It is in large degree the outcome of the fact that we have continued to buy heavily from the Orient and from South America, notwithstanding that they have transferred their purchases in some measure away from us, and hence have been able to draw on us for payment in gold. This condition points to the need of a stronger foreign exchange policy but does not necessarily mean further advances in discount rates, altho these may yet be forced should the liquidation of the non-liquid paper of the banks not proceed as rapidly as banking authorities desire. Meanwhile the past week has seen a very decided easing of money rates, but high figures for time money coupled with scarcity in this branch of the market and difficulty in making satisfactory banking arrangements for an adequate time to permit the financing of transactions requiring a fairly long period have offset the good effect of the decline in call money. There is in fact no definite prospect of any early improvement in money conditions generally as is shown by what we have just said of the Federal Reserve situation and outlook. Nevertheless, some observers believe that the "corner has been turned" and that there will be a steady if, perhaps slow, improvement in conditions from now on during the late winter and spring months.

Foreign Exchange Collapse

The collapse of last week in foreign exchange has been, as some had predicted, partially overcome but many branches of the market now seem little more than able to hold their own. Sterling during the week went to higher levels, reaching a figure of about $3.41, as against last week's low of $3.18; but other exchanges have shown decidedly less improvement. The prospects of securing an adoption of the treaty have had a good effect, psychologically speaking, upon the market situation. What is of much more importance is the fact that exports are now being sharply curtailed and that the current indebtedness of European countries is being relatively reduced. Offsetting this factor is the circumstance that the banks are tending to cut lines of credit heretofore directly or indirectly extended to exporters. They now look with much less favor upon loans secured by balances in foreign banks, notwithstanding that up to very recently loans were being made on such security up to a substantial percentage of the current exchange value of the balances. Exporters who have been relying on direct bank loans to carry their foreign customers also find their credit in process of reduction. Whether the two opposing factors in the exchange situation thus outlined will about offset one another, thus leaving the exchanges to fluctuate around their present level, or whether one set of influences will for the time being gain upon the other with corresponding effect on values is still to be seen. In the opinion of not a few observers the outlook tends to favor further decline unless some very decisive change in our foreign relationships should be produced at an early date. Meantime the maintenance of the unfavorable exchange conditions necessarily signifies a handicap for the time being to our goods in neutral markets and the effect of this handicap is already being observed in loss of trade.

Values and Prices

New lows in a number of stocks have been established during the past few days and there has been severe liquidation in many branches of the market. While there are many who believe that intrinsic values are now so conservatively represented in current prices that further severe declines are not to be looked for, it remains true that the present situation is in an important way the outcome of the money situation, while it is also unfavorably affected by the apparent prospect of a period of reorganization in foreign trade. In some classes of shares the declines that have taken place may be attributed directly to foreign trade alterations—a situation which might mean that the decline would be carried further during the foreign trade readjustment period. In other classes of shares the decline has been quite directly due to the cost of loan funds which has led to the liquidation of holdings that would otherwise not have come on the market. Conditions in the money market have also had their reflex effect upon bond and investment values. Liberty bonds have gone to record low prices, at times well below 90 for some of the issues, while other investment securities of the best grade have also shown the influence of the high money rates. Some funds which would ordinarily have gone into investments of the ordinary types have been offered for call lending and have to that extent been withdrawn from the investment market but the volume of such funds is small. In a banking way the flow of funds from the interior to New York for employment in the agricultural regions has been abnormally small and the relief thereby obtained in the call market has been correspondingly slight. Local demands have been sufficient to employ practically all available funds.

Talk of industrial reaction is gaining such headway it is superseding everything else as a market factor. Easier money, the probability of an early agreement on the peace treaty and near passage of the long delayed railroad bill come too late to be of much assistance at the present time. While the general run of prices are not now high there is nothing as yet to warrant the assumption that the turning point has finally been reached. Occasional rallies will be due and doubtless will take place, but too much damage has already been done to permit of any general recovery, particularly until it is more definitely settled to what extent home industries are to suffer in the predicted trade reaction.

HENRY CLEWS.

BARNES

Mrs. W. H. Hepp of Monticello, Ind., spent a few days with her aunt, Mrs. Alex Adams.

George Eberwine is cutting logs and expects to build a straw shed this coming summer.

Mr. and Mrs. S. F. Boyd and Mr. and Mrs. Bert Boyd and children spent Thursday evening with L. R. Boyd and family.

Ray Steffe, who has been suffering with rheumatism for the past couple of weeks is slightly improved.

Mr. and Mrs. Guy Hamilton were called to Millersburgh by the death of Mrs. Hamilton's brother-in-law, Oscar Steel.

Edd Boyd of Fresno was through here Friday buying horses.

There are quite a number of cases of flu still in our neighborhood.

Mr. Charles Warren has been substituting for Mr. Dunleavy on our mail route.

Marie Boyd spent Sunday with Nellie Adams.

Latest Markets

LIVE STOCK MARKETS

PITTSBURGH

PITTSBURG, Feb 19—CATTLE—Supply light, market steady.

Choice and prime	1400@1500
Good	1325@1350
Tidy butchers	1275@1350
Fair and common	950@1050
Com to good fat bulls	950@1050
Com to good fat cows	850@950
Heifers	1100@1200
Fresh cows and stringers	70@140
Veal calves	2100

SHEEP and LAMBS—Receipts 800 head, market steady.

Prime wethers	1500
Good mixed	1250@1350
Fair mixed	950@1150
Culls and common	500@800
Lambs	2200

HOGS—Receipts 1800 head, market steady

Prime heavy hogs	1425@1450
Mediums, heavy yorkers, light yorkers and pigs	1575@1600
Roughs and stags	800@1300

CLEVELAND

CLEVELAND, Feb. 19.—CATTLE—Receipts 200 head, market steady.

CALVES—Receipts 200 head, market steady. Top 2200.

SHEEP and LAMBS—Receipts 500 head, market steady. Top 2100.

HOGS—Receipts 3000 head, market steady.

Yorkers and pigs	1550
Mixed	1542
Heavies	1425
Roughs	1275
Stags	1000

CHICAGO CASH GRAIN

CHICAGO, Feb. 18.—Cash grain: Wheat no 3 hard winter—233. Corn 3 mixed—143.
3 white—149@153.
3 yellow—146½@148½.
3 white—138@140.
4 yellow—139@142½.
Oats 2 mixed—85½.
2 white—86½@88¾.
3 white—85½@87.
4 white—87½.

COTTON MARKET

NEW YORK, Feb. 19.—Cotton opening: March 3652; May 3410; July 3200 October 2965; January 2860.

LOCAL QUOTATIONS

(Corrected by Hanley Milling Co.)

Wholesale	Per Bu.
Wheat No. 1	$2.40
Oats	.85
Corn	1.50
Flour, bbl	13.00
Retail.	
Bran in purchasers bags	$2.50
Middlings in purchasers' bags	3.00
Screenings	2.50
Oats	1.10
Corn	1.75
Cotton seed meal per 100 lbs	4.25
Oil meal, per 100 pounds	4.80
Tankage	6.00

POULTRY

(Corrected by Charles E. Lorenz)

Wholesale.	
Hens	26
Springers	26
Ducks (colored)	25
Ducks (white)	25
Geese	24
Turkeys	38
Retail	
Hens	30
Springers	30
Roosters	20
Geese	30
Turkeys (alive)	45
Ducks (colored)	30
Ducks (white)	32

SEED MARKET

(Corrected by Charles E. Lorenz)

Selling Price	
Red Tops	$ .22
Alfalfa	26.00
Blue Grass	4.50
Orchard Grass	4.75
Mammoth Clover	36.00
Red Clover	36.00
Alsike	36.00
White Sweet	22.00
Timothy	7.00
Rape seed, per lb	.16

THOMSON FEED STORE

Buying Price	
Loose hay (new)	$25.00
Baled hay	27.00
Baled straw	10.00
Selling Price	
Salt, 100-lb sack	$ 1.00
Salt, bbl	2.50
Timothy, per bu	6.25

CLEVELAND PRODUCE

CLEVELAND, O., Feb. 19.—
BUTTER—
Creamery extra—66½@67.
Firsts—65@66.
Prints—1 cent up.
Packing stock—40½@41½.
OLEOMARGARINE—
First grade—39@40.
Second—29½@30.
Nut—30@31.
Pastry—33.
EGGS—Fresh—59.
POTATOES—
Whites, Ohio, 500@550 per 100 lbs.
LIVE POULTRY—
Fowls—34@37.
Heavies—38@40.
Roosters—23.
Springers—38@40.
Ducks—36@38.
Geese—30@35.
Turkeys—35@40.

STOCK MARKET

NEW YORK, Feb. 19.—Price movements were mixed at the opening of the stock market today with the price tendency generally to lower levels.

Crucible steel has a wide opening, ranging from 206 to 206½ compared with 205½ at the close yesterday. Later the stock sold off to 205½. United States steel advanced ¼ to 98, while Republic steel at 99⅞ and Baldwin Loco at 111¾ both showed losses of ¾.

General Motors advanced 1½ at the start to 239, reacted to 236 but rallied to 239¾; Studebaker dropped nearly one point to 87⅞.

Mexican Pete yielded a point to 173½. Pan American Pete, after advancing 1¼ to 84 dropped to 83. Royal Dutch rose a point to 103.

There was much falling off in the demand for railroad stocks.

TOLEDO GRAIN

TOLEDO, O., Feb. 18.—
Corn no 3 yellow—153.
Oats 3 white—91½@92½.
Rye no 2—157.
Barley no 2—138.
Clover seed cash and Feb.—3560.
March—3500.
April—3450.
October—2665.
Alsike cash and March—3500.
Timothy cash 1917 and 18 crop—650.
1919 crop—675.
March—685.
April—675.
May—665.

CHICAGO GRAIN OPENING

CHICAGO, Feb. 19.—Corn opened ⅛ lower. Oats opened ¼ lower to ¼ higher. Provisions opened 5 to 15 cents higher. Opening:

Corn—February 178; July 129⅜ to 129.

Oats—May 79⅜ to 79¾; July 72 to 72⅜.

Pork—May 3490.

Lard—May 2142; July 2170.

COFFEE MARKET

NEW YORK, Feb. 19.—Coffee opening: July 14.76@14.80; September 1480@82; December 1482.

OPEN AN ACCOUNT WITH US

Get Our Special Rates On $100, $200, $300, on

Our Twenty Payment Plan

With interest at legal rates.

STRAIGHT TIME LOANS TO FARMERS.

You can pay in full at any time, or pay as large amounts as you desire. Interest charged only far actual number of days loan is carried.

All Business Confidential

We loan on Furniture, Pianos, Vitrolas, without removal.

Call, phone or write

OHIO LOAN COMPANY

14 Frew Bldg., Established 1910. Phone 858. Under State Supervision.

NEWSPAPER ARCHIVE®

D.W.Griffith's Story of Victory

Pastime Friday and Saturday

WHAT is the greatest thing in life?

Is it the valor that runs riot thruout the picture?

Is it the love with which the story is replete?

Is it the self-sacrifice that abounds thruout?

Is it the victory that comes with a fight well-fought?

WHAT IS IT?

D. W. Griffith—the man who gave you in "The Birth of a Nation" your picture of Our Nation.
D. W. Griffith—the man who gave you in "Intolerance" your picture of the crucial episodes in the History of the World.
D. W. Griffith—the man who gave you in "Hearts of the World" your picture of War.
D. W. Griffith—the man who gave you in "The Great Love" your picture of The Human Heart in Wartime.
Now gives you something far far bigger—"The Greatest Thing in Life."
What is it??? Peace? VICTORY?
Come! See! You'll never forget!

IF YOU HAD JUST ONE WISH

Yes — absolutely anything in the world — yours for the wishing.
Go slow now—think hard—what can be—"The Greatest Thinfl in Life?"
Wealth? Pshaw, you know money alone never brings lasting happiness.
Power? You've seen too much of the trouble caused by too much power.
Long Life? You've not the least desire to live after your loved ones have gone.
Love? No, come to think it over, you simply can't be selfish with this one wish.
Give it up? No, no need to do that. Go to see the latest Artcraft Picture of that world-famous producing genius, D. W. Griffith.

IN "The Greatest Thing In Life" D. W. Griffith lays bare the aristocracy of democracy.

Under the master's hand two types at absolute variance, one a cad, the other a boor, are moulded into MEN as tho they were but plastic clay.

Under the lurid glare of battle — produced as D. W. Griffith knows how — the hand of one toughens in the grip of comradeship while the hand of the other softens in the clasp of self-sacrifice.

On the fingers of one hand you can count all the motion pictures produced by that splendid screen genius, D. W. Griffith, in the last five years. Here's the list—check them for yourself.

"The Birth of a Nation" —One!
"Intolerance" —Two!
"Hearts of the World" —Three!
"The Great Love" —Four!
And —Five!

D. W. GRIFFITH presents

"The Greatest Thing in Life"

An ARTCRAFT Picture

Personally directed by D. W. Griffith Story by Capt. Victor Mariar.

Lillian Gish and Robert Harron are in this wondrous tale of the American snob who came out of the death and muck of France's trenches with life's most precious gift.

HILLQUIT SAYS 'COUNTRY RIGHT OR WRONG'S' NOT SOCIALIST WAY

Can Not See Sense In Standing Behind One Man Who Thinks For All

ALBANY, Feb. 19.—America's doctrine in patriotism, "my country, right or wrong," has no place in the hearts of Socialists, never had and never will have, Morris Hillquit, leader of the Socialist thot and conceptions in the United States told the assembly judiciary committee this afternoon as an expert witness for the defense in the state's fight to oust five assemblymen.

The state's counsel injected into the proceedings the war program of the Socialist party adopted at he St. Louis convention to show there is at least an implied repugnancy between nationalism and internationalism in the Socialist concept.

They read the language of that program which in substance declared the Socialist against the "doctrine of American patriotism" and for "the ideal of international working class solidarity."

"You have in national patriotism," asked Martin Conboy of state's counsel.

"We don't believe in the false doctrine of national patriotism," respond ed Hillquit. "We don't believe in the maxim "My Country Right or Wrong." I think that is an immoral doctrine."

No matter how wise, nor how great the president might be, Socialists, Mr. Hillquit declared, could not agree with the old time slogan "standing behind the president." "We don't believe in that doctrine," he said, "because we believe that in a Democracy such as the United States was, at least until we entered the war, such a doctrine had no place. We beileve that the founders of this country, the framers of the declaration of independence, the framers of our constituion, never for one moment thot that the time would arrive when more than 100,000,000 people in a period of the gravest crisis of its existence would abdicate its own judlgment, its own views, its owne conceptions of right or wrong and place it all in the hands of one man, no matter how great, how wise, he might be thot to be."

WITNESS DECLARES CONCERN IS BRITISH

WASHINGTON, Feb. 19.—The International mercantile marine is an English company, according to John D. York, former "dollar a year" man in the shipping board in his testimony before the senate commerce committee today.

The company was characterized as an American concern bidding for the German passenger liners by Chairman Payne of the shipping board.

Constipation

To relieve it, and to stimulate the torpid liver and other digestive organs, take the prompt and pleasant

Hood's Pills

Easy to take, easy to operate. Made by C. I. Hood Co., Lowell, Mass.

INDIANS VOTED FOR NEWBERRY

GRAND RAPIDS, Mich., Feb. 19. — Picturesque test mony on how numbers of nobel red men of Michigan were induced to vote for Senator Newberry in the 1918 senatorial campaign may be given at the Newberry trial today, providing the blizzard raging in the state permits a trainload of Chippewas to reach Grand Rapids today. Today was designated as "Indian Day" at the trial, and if the blizzard does not interfere several aborigines from the north woods are expected to take the stand and tell what led them to cast their ballots for Senator Newberry. Their testimony is expected to have a bearing on that given by J. Wagley, a pioneer of Cross village, who declared he received from Senator Newberry "Wampum" for rounding up the Indians and steering them to the polls.

William S. Darling, deputy state oil inspector and a Newberry worker, was named as the man who handed over the "Wampum." The incident is reported to be only one in the story of Chippewa senatorial voting.

Further testimony concerning the activities of Newberry workers in the more congested wards of Detroit will open the day's session.

Germany's Army Is Now Reduced To 350,000 Men

LONDON, Feb. 19.—Secretary of War Winston Churchill announced in the house of commons this afternoon, that while Germany now has an army of 350,000 men, it will be reduced to 200,000 by April.

"Will you reduce the army to 200,000 men as well?" asked Will Thorne, a member.

"Our armed forces will shortly conform with that limit," replied the war secretary.

NOTICE

Members of Warsaw Lodge No. 255 F.& A.M. are requested to meet at the lodge room at 1 p. m., Friday, February 20, to attend the funeral of Brother J. W. Stanton.

J. B. CLARK, W. M.

New Trousers at "Old Fashioned Prices". For years D. O. Thompson has been known as the store for Trousers for Men and Young Men. We are selling Trousers at $1.98, $2.69, that are worth $3.00 and $3.50.

FIRM REPLY SENT PREMIERS ON THE ADRIATIC QUESTION

WASHINGTON Feb 19—President Wilson has completed his reply to the allied premiers' note on the Adriatic controversy The president's reply was sent to the state department this afternoon for transmission to the allied governments.

The president's position on the Adriatic question remains unchanged it was learned and his note, completed today, is understood would be couched in fir mlanguage.

No intimation is given as to the length of the president's reply but it is understood he completed the note this morning.

With regard to making public the documents in the Adriatic controversy the president is said to favor such action, but the procedure in this event would be to cable the allies first for their permission and it is understood this has been done. It may be several days before the notes can be made public, it is said.

CARD OF THANKS

We desire to express our sincere and heartfelt thanks to our many friends and relatives for the beautiful floral offerings and for the willing and cheerful services rendered during the sickness and death of our beloved wife and mother.

H. E. Bowen and family.

Save now on the Trousers you'll need for Spring. They will cost more. Duchess Trousers will not rip, 10c a button, $1.00 a rip. $2.75, $3.00, $3.50 up to $9. Sold at D. O. Thompson's.

City Market

Beef Liver, lb.	12½c
Pure Pork Sausage, lb.	28c
Cream Cheese, lb.	38c
Fancy Pink Salmon, 1 lb. can	23c
Pat-A-Cake, pkg.	31c
Oyster Crackers, lb.	18c

YELLOW FRONT
Cor Sixth and Main-Sts.

COX SIGNS MORE LEGISLATIVE ACTS

COLUMBUS, O., Feb 19.—Gov. Cox attached his approving signature to the two new Crabbe bills which seek to repeal the two state prohibition enforcement measures which passed the legislature about a year ago.

The acts which are sought to be thus annulled have been subjected to referendum proceedings by the wets and are scheduled to come before the voters next November. Wet leaders have threatened to subject the two new Crabbe bills to a referendum.

Other legislative bills, signed by the governor today are:

By Rep Freeman, Hardin co, providing for the teaching of thrift in the public schools one hour a week.

By Rep. Scott, Hamilton co, for promoting efficiency in the Ohio National Guard.

By Rep. Walsh, Cuyahoga co, exempting public pary districts and property from taxation.

By Rep King, establishing five mine rescue stations with adequate mine equipment in the principal mining regions of the state.

PastimeTonight

WALLACE REID in "THE SOURCE"

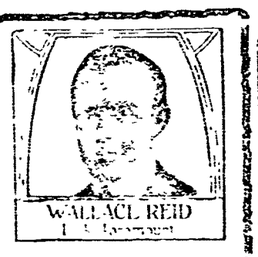

Big Double Bill For Friday Night

Some game some time and some crowd are the expectations of the [illegible] the New Phila Lash Ball [illegible] at the [illegible] on Friday evening. A good [illegible] promised to both teams.

A good [illegible] game between the Sophomores and the Juniors and a concert to be given by the high school orchestra will be two of the features of the evening. The proceeds of the same will be expended to buy the local varsity Girls "sweaters" with the initial "C".

The game will start at 7:30 prompt.

Mayor Improves

Mayor W. S. Tish, who for the past two days has been confined to his home suffering from a severe cold will probably be able to resume his duties at the mayor's office Friday.

TOO LATE TO CLASSIFY

FOR SALE One window blind good [illegible] for bay window. 1399 east Walnut st.

FOR RENT—One room, modern conveniences, colors preferred. 1399 east Walnut st corner 14th-st.

WANTED — Women and girls for light work, wrapping of bottles. Apply The Coshocton Glass Company.

FOR SALE—Brown draft horse 6 years old, weight 1700. Bay road horse 5 years old, work any place, weight 11[illegible] lbs. Sow and 6 pigs. W. J. Cox Leyland, O.

WANTED—Single man to work on farm by the month, must be reliable. J. E. Ling, phone 2164 3 rings.

FOUND—Money in postoffice lobby; also bunch of keys and roll of paper napkins. Owners may have same by identifying. Call at General Delivery window.

FOR SALE—Two colts, three and four years old. Cheap if sold soon. S. C. Stover, Warsaw, O.

CARLOAD of bran and middlings on track at Cooperdale. J. A. Barcus

FOR SALE—Good Ford motor with extras. First $25 takes it. A. Wiggins, West Lafayette, O.

FOR SALE—Want to sell at once at invoice my entire confectionery and grocery stock; also the fixtures. Joe Decker, 231 west Main-st.

Friday and Saturday only you can buy any Suit in the store at 15 Per Cent Off from the regular price. All Suits marked in plain figures. Save $3 to $5 on your Spring Suit. D. O. Thompson.

Fleming's Wall Paper Sale Is Now Going On

We are cleaning our bins of the 1919 stock at great bargain prices. If you are interested in any papering this spring it will pay you to attend this sale. In addition to this sale we are showing the 1920 Decoration. Come in and see what we have to offee are showing the 1920 Decorations.

We price papers by the double roll, not by the single roll.

Fleming's Paint and Paper Store

"A Paint For Every Household Purpose"

The Anderson-Hack Co.
Opp. the Y. W. C. A.

Garments for Little Folks

We offer at all times one of the most complete lines of childrens and infants wear that can be found.

Just now, when you are planning the Spring Sewing for your little ones, we suggest that you see the many attractive dresses, suits and rompers, as well as play suits, you can find here at small cost.

SPECIAL ROMPERS—Shaped leg, diaper style, colors and white, 6 mo. to 3 yrs., the Suit 98c

Boys' Dress Suits and Rompers

Made from good Galatea or other materials. **Guaranteed to give absolute satisfaction.**

Dress Suits **$1.75**

Romper Suits at . . . . $1..45

And More Overalls . . . **75c**

Infant's Dress, Coats and Headwear, in a Complete Assortment.

Footwear For Children

Should be given most careful consideration. Visit our popular Shoe Section, and **learn by comparison** the excellent values, smart styles, and large selection of Footwear for the little ones.

Soft Soles, Bootes, First Steps, Turns, and a wide range of the sturdy kinds.

All Ladies Ready-to-wear Garments at half price and less

The Anderson-Hack Co.
Where Popular Prices Rule

NEWSPAPERARCHIVE®